WEATHER FORECAST

For 36 hours ending 5 p.m., Friday:
Victoria and vicinity—Light to moderate winds, partly cloudy and warm.

Victoria Daily Times

WHERE TO GO TO-NIGHT

Pantages—Vaudeville.
Columbia—North of the Yukon.
Capitol—Under the Red Robe.
Playhouse—The Private Secretary.
Royal—The Song of Love.
Dominion—Girl Shy.

VOL. 64 NO. 103 | VICTORIA, B.C., THURSDAY, MAY 1, 1924 | PRICE FIVE CENTS

SEARCH MADE FOR MISSING UNITED STATES WORLD PLANE

RELIEF IS EXTENDED TO SOUTHEASTERN U.S., WHERE STORM KILLED ABOUT 130

Five Hundred Persons Injured in Seven States; Property Loss Estimated at $10,000,000; Those Who Escaped Injury Throw Open Their Homes to Their Less Fortunate Fellow Citizens

Atlanta, Ga., May 1.—With 108 persons known to have lost their lives, more than a score missing and approximately 500 injured, some fatally perhaps, the Southeast set about to-day to relieve the region stricken yesterday and Tuesday by the worst high tension storm in its history.

Tornadoes, descending with devastating violence upon widely separated sections, caused damage estimated at $10,000,000 in the seven state of South Carolina, North Carolina, Georgia, Alabama, Virginia, Louisiana and Arkansas.

The last two were the first to suffer, being in the area in which the disturbance originated Tuesday.

Early to-day incomplete reports, delayed by crippled wire facilities, distributed the total list of dead as follows:

South Carolina 66, Georgia 13, Alabama 11, North Carolina 3, Louisiana 1, Arkansas 1.

With many points in the path of the storms yet completely isolated, reports of additional casualties were anticipated hourly.

SUFFERERS AIDED

Relief work is proceeding rapidly. Hundreds of the more fortunate survivors of the storms have thrown open their homes to the sufferers, while in virtually every locality in the affected districts temporary kitchens have been set up to dispense food to the hungry.

A picture of desolation and wreckage was left in the wake of the storm, which traversed a path roughly estimated at more than 1,000 miles long. In destructive force, however,

(Concluded on page 2.)

FULL PROGRAMME FOR FLEET'S VISIT IS ARRANGED

British Special Service Squadron to Have Pleasant Time in Victoria

With the receipt of messages from Vice-Admiral Sir F. L. Field, commanding the British Special Service Squadron, and from Lieutenant-Governor W. C. Nichol, now in Europe, the full details of the programme here may now be published. It will be observed that the functions of an official character, to which invitations are issued, are not chronicled, but only those over which the local entertainment committee has juris-

(Concluded on page 13.)

ABANDON PLAN TO BRING TIA JUANA RACE HORSES HERE

Racing Interests do Not Wish to Embarrass Government, Coventry Says

Local racing interests have abandoned the idea of importing Tia Juana race horses at this time, Hon. T. G. Coventry, promote of the new Colwood race track, announced this afternoon.

"We have no wish to embarrass the Government in any shape or form and therefore have given up any idea of accepting horses from Tia Juana at the present time," Mr. Covenry says in a written statement.

"I want the public to know clearly," he added, "that Tia Juana is in Mexico and that there is no foot and mouth disease in Mexico; that none of these racehorses at Tia Juana have been in the United States since last Fall, and that the nearest point in the United States where there has been an outbreak of foot and mouth disease is Los Angeles, which is approximately 170 miles from the Tia Juana racetrack stables.

"I wish politics to be kept absolutely apart from racing as I am thoroughly behind anybody who wishes to consider the question of racehorses from Mexico entirely from the unprejudiced and fair viewpoint that the case should be decided solely on its merits."

Coventry charged Hon. J. D. Sloan, Acting Premier, and Hon. Barrow, Minister of Agriculture, with attempting to make politics capital out of the efforts of racing organizations to bring Tia Juana here.

NO FEAR OF DROP IN SHIPPING SAY VICTORIA AGENTS

Canada Would Gain by Proposed U.S. Legislation

U.S. Coast Ports Wage War Against it

Shipping men in Victoria interviewed to-day declined to view with grave alarm statements published this morning that Victoria faces the loss of one-third of its deep sea shipping business if the United States enforces the section of the Marine Act giving a preference rate on cargoes from and to foreign ports which are carried on American railroads or in American ships.

"The article is so funeral it must have been written by an undertaker," said one of the shipping men. "It certainly is crossing the bridge of sighs before you come to it."

LEGISLATION SHELVED

Admitting that Victoria's shipping business might suffer for a time to some extent if the United States grants the five per cent. preference on cargoes on American bottoms and over United States railroads, A. E. Shanks of Rithet Consolidated, agents for the Osaka Shosen Kaisha and the Blue Funnel Lines, pointed out that there was little danger of the regulation being enforced June 20, the date mentioned when it might go into effect. As a result of opposition to it in the United States it has been shelved for further discussion, and, like many other shipping men, he was firmly convinced that the opposition in the United States would be so strong that it would never carry.

Foreign ships will not accept such a ruling without a fight and would as far as possible retaliate by passing up the United States ports, and Canadian ports and Canadian railways would reap the benefit.

RATE WAR

King Brothers, customs brokers, see no reason for alarm of loss of business to Victoria, and dismissed the subject briefly: "If it goes into effect it would only be a rate war, and there are always methods of meeting a rate war. They never last long or meet with much success."

While doubtful over the results as far as Victoria is concerned A. H. Hebb, general agent for the Great Northern Railway and the Nippon Yusen Kaisha, pointed to the great opposition that would be put up in Seattle against it. Seattle's shipping business would suffer to such an extent, he said, if the port had to rely

(Concluded on page 2.)

LIBERALS PLAN STRONG TICKET IN LOCAL FIGHT

Prominent Businessmen Likely Nominees of Party in Victoria Riding

Provincials and Conservatives Busy Lining up Standard Bearers

That Victoria Liberals will put a strong ticket in the field at the next Provincial election was evident to-day after Liberal leaders had canvassed the situation and interviewed possible candidates. Among those mentioned as nominees, in addition to Premier Oliver and J. B. Clearihue, M.P.P., are Dr. M. Raynor, Mark Graham, Samuel Drake, Dr. Lewis Hall, A. M. Aitken, James Adam, Alderman G. D. Christie and Alderman Robert Dewar. The names of most of these gentlemen, it is expected, will go before the Liberal convention here next week. The Liberal Association is anxious to nominate, in addition to the Premier and Mr. Clearihue, two men of the highest reputation who understand Victoria's needs and problems.

The Provincial Party, too, is busy lining up candidates. Alderman A. E. Todd, Alderman E. S. Woodward and D. S. Tait are said to be almost certain of nomination.

Mayor Reginald Hayward and Major Gus Lyons appear to be the only two men almost sure to secure nomination as Conservative candidates here.

VANCOUVER LIBERALS ACTIVE

In Vancouver there is as yet no indication of when the Liberal or Conservative convention will be announced.

J. W. deB. Farris, K.C., Capt Ian Mackenzie and Mary Ellen Smith will be sure of renominations, but it is now stated in authoritative circles that Dr. R. E. McKechnie, spoken of as a very strong possible candidate, will not allow his name to go before the convention.

Brig.-General V. W. Odlum, C.B., C.M.G., D.S.O., is being urged strongly to run and can be looked for in the convention, it is stated, while other names mentioned are those of R. P. McLennan, of McLennan McFeely Company, Limited; Henry C. Macaulay, of Henry C. Macaulay & Company; J. I. Teetzel, former head of the Kiwanians and of Cassidy Limited, and Hugh Davidson, of the Gregory Tire & Rubber Company.

There is also talk of Sergt.-Major "Jimmie" Robinson being in the running as an independent, with Mrs.

(Concluded on page 2.)

New Buildings In Dominion in April $30,198,800

Toronto, May 1.—Total contracts awarded for construction in Canada during April, according to MacLean Building Reports Limited, were $30,198,800, as against $11,584,500 in March and $30,843,000 in April, 1923. British Columbia had 1.94 per cent. and the prairie provinces 8.2 per cent. of the total.

Paris Facisti Met; Bomb Set Off and Woman Injured

Paris, May 1.—While a meeting of the local branch of the Italian Fascisti was in full swing here last night, a bomb was exploded against the door of the room, slightly wounding a young woman.

Further Sales Tax And Duty Cuts Announced

Ottawa, May 1.—Sales tax already paid on manufactured implements of production still in the hands of manufacturers and dealers will be refunded.

Hon. J. A. Robb, Acting Minister of Finance, tabled in the Commons a number of additions to his budget resolutions, chiefly benefiting manufacturers of implements and of steel.

The resolutions provide for the reduction of the sales tax, in line with the original reductions, on implements fabricated before the budget was announced. This is to place the Canadian sellers on an equal basis with United States dealers, who pay no sales tax in their own country.

Shovel handles and stems are placed on the free list. These, it is understood, are all imported from the United States.

Rolled iron and steel which goes into the manufacture of implements also is placed on the free list.

As a concession to the steel manufacturers ingot moulds, which are now taxed 5, 7½ and 10 per cent. are reduced to: British preference, free; 5 and 7½.

FOR SMELTERS

Concessions are also made on slag and similar material for blast furnaces and smelting operations. The

(Concluded on page 4)

SEATTLE, FLAG PLANE OF U.S. WORLD SQUADRON, WHICH FAILED TO REACH DUTCH HARBOR, ALASKA

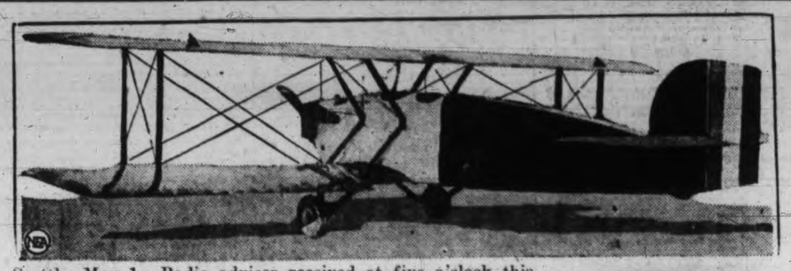

Seattle, May 1.—Radio advices received at five o'clock this morning from the Alaska Peninsula said no trace had been found of Major Frederick L. Martin in the flag plane Seattle, which left Chignik yesterday for Dutch Harbor, Unalaska Island. Fishing boats along the route are searching for the missing plane.

Cordova, Alaska, May 1.—At 2.25 this morning no word had been received at this station, which is in constant wireless communication with the whole North Pacific region, concerning the fate of Major Frederick L. Martin, commander of the United States round-the-world flight.

Radio sets at cannery stations along the Alaska Peninsula and the Aleutian Islands westward from Chignik, whence Major Martin flew at 11.10 yesterday morning, were expected to open at 9 o'clock and it was hoped some news might come then.

MAJOR F. L. MARTIN

FOR MANY YEARS PROMINENT FIGURE IN THIS COUNTRY

A dispatch from Chignik yesterday said:

Major Frederick L. Martin, commanding the United States round-the-world aeroplane expedition and his mechanician, Sergeant Alva Harvey, took the air at 11.10 this (Wednesday) morning for Dutch Harbor, 400 miles to the westward, to join the other three aerplanes, waiting there.

THAWED OUT PUMPS

Before they could rise they worked feverishly for several hours removing 400 pounds of ice from their machine, the Seattle. They had to thaw out their gas pump before they could fill their tank with gasoline, and to do the same with the oil pump before they could start the gine. Both these pumps were frozen solid.

Major Martin arrived here Friday from Kanatak, 150 miles eastward, after a flight through a storm that made him come down in a bay on the route to get his bearings. Since then he and Sergeant Harvey, with such help as they could procure from three salmon canneries here, had striven steadily to get away.

RODE TO ANCHOR

Saturday and Sunday the Seattle rode at anchor in a northwest gale. In a hull Tuesday the Seattle was towed to a wharf and made fast in the lee of a large warehouse. There efforts were unremitting until the departure was effected.

THE LATE CHIEF JUSTICE SIR LOUIS DAVIES

SIR LOUIS DAVIES DIED IN OTTAWA

Funeral of Late Chief Justice Will be Held in Capital Saturday Afternoon

Formerly Premier of P.E.I. And Minister of Marine in Laurier Cabinet

Ottawa, May 1—Right Hon. Sir Louis Henry Davies, P.C., K.C.M.G., K.C., Chief Justice of Canada, died at his home here early this morning after an illness which assumed an acute form last Friday. During the early part of last week Sir Louis, although confined to his home, was working on judgments in Supreme Court cases. Death, while not unexpected, as Sir Louis had been in declining health for the last three years, came rather as a blow to the members of his family as Sir Louis had rallied from so many spells of weakness during the last year. His death was quiet and peaceful.

He would have been seventy-nine years of age on May 4.

A NOTABLE FIGURE

With the death of Sir Louis one of the most notable figures of the Canadian judiciary is removed. Since 1918 Sir Louis had been Chief Justice of Canada and before that, from 1901, he served on the Supreme Court of Canada, resigning the portfolio of Minister of Marine and Fisheries in the Cabinet formed by the late Sir Wilfrid Laurier in 1896.

FUNERAL SATURDAY

The funeral will be held here Saturday afternoon. The service will be held in Christ Church Cathedral, Right Rev. Charles Roper, Anglican Bishop of Ottawa, officiating. Interment will take place here.

The Governor-General will be represented at the funeral by Arthur F. Sladen, his private secretary. It is expected the funeral will be one of the largest seen in Ottawa.

Surviving Sir Louis are his widow, Lady Davies, a son, Thomas A. Davies of Ottawa, and three daughters, Miss Gertrude Helen Davies, Ottawa; Mrs. J. D. Hyndman, Edmonton,

(Continued from page 13.)

Aviators Making Journey Around Australian Coast

Melbourne, May 1 (Canadian Press Cable via Reuter's)—Commander Goble and Flying Officer McIntyre, who are on a seaplane flight around Australia for defence investigating purposes, have just reached Carnarvon, Western Australia, having covered nearly 5,000 miles since their start from Melbourne on April 6. They have been flying at an average speed of eighty-five miles an hour.

Lieut. Doisy, French Aviator is to Leave Karachi Saturday

Paris, May 1.—Lieut. Doisy has postponed his departure from Karachi, India, for Agra, in continuance of his flight from Paris to Tokio, until Saturday, he informed the Under-Secretary of Aviation in a telegram received to-day. The motor of his plane needs a thorough overhauling.

William B. Leeds To Cross Atlantic In a Small Craft

Southampton, May 1.—William B. Leeds, son of the late tinplate magnate and husband of Princess Xenia of Russia, arrived here yesterday to board the fishing smack Salem, in which, as he recently announced, he intends to cross the Atlantic. The craft, which is only sixty feet long, has a sixty-horse power auxiliary motor.

Forke Opposes Labor Amendment To the Budget

Ottawa, May 1—Robert Forke will state his attitude in the House of Commons to-day both on the budget and the Labor amendment moved by J. S. Woodsworth, Centre Winnipeg. Mr. Forke, it is understood, will oppose the Labor amendment.

OLIVER FORESEES END OF THE P.G.E. PROBLEM; PLANS BROAD INQUIRY

Solution of British Columbia's Railway Difficulties Nearer Than Ever Before, Premier Announces on Arrival Here; Heads of Railways and Three Governments to Co-operate in Shaping Plans For Peace River Transportation

"I believe the Pacific Great Eastern and Peace River Railway problems are nearer a solution than ever before," declared Premier Oliver on his arrival here from Ottawa this afternoon.

As a result of his trip the Federal Government and the heads of the Canadian Pacific and Canadian National systems have agreed to obtain all available data on the transportation system in the Peace River country and then hold a conference with representatives of British Columbia and Alberta before reaching a decision as to construction of railway branches or extensions in that portion of Canada, he announced.

GREECE RECOGNIZED

Belgrade, May 1.—The Government has instructed its Minister at Athens to inform the Greek Government that Jugo-Slavia officially recognizes the Greek Republic.

The Premier refused to make a statement in regard to the date of the provincial election, but said the Cabinet would meet to-morrow afternoon to discuss the matter.

"British Columbia is vitally interested in the question of an outlet westward for the Peace River country," said the Premier, "and we have for years been asking for a connection via Prince George and an extension of the E.D. and B.C. Railway to the eastern boundary of the Province near Swan Lake.

WOULD HOLD UP PROJECT

"When I heard that there was some possibility that the Brule Lake cut-off might be built, I realized that this would set back the direct outlet project for many years for a connection via either the Pine or Peace River Pass to Prince George, so I went to Ottawa to find out if there was any real possibility behind the proposal for the Brule Lake line.

"I decided, as a result of conversations with President Beatty, and President Thornton, Vice-President Coleman and Dominion officials, that there was no likelihood of this line being built this year at any rate, and I then suggested that a round-table conference be held between the two railways, the two provinces and the Dominion Government.

"My suggestion was that all possible data should be secured and that at this conference we should ascertain the most feasible and economical policy to be followed to provide the Peace River country with a direct outlet to the coast.

"There will be nothing done whatever, either over the Brule Lake line or the direct line by extension of the E.D. & B.C. Railway, until that conference is held. As to when it will be held depends upon the length of time it will take to gather the material. Much of it is already available, but there is still much information to be secured without which conference would not be able to reach a proper decision.

MANY FACTORS

"The existence of present railways, location of future settlements, future economic development of resources, production of grain, cattle, etc., all these would have to be considered.

"Such a gathering of detailed information would take some time, of course, but I feel that the data should be available before the Fall, at which time the B.C. Legislature meets. My suggestion met with the approval of all concerned and Premier Greenfield, who joined me at my request, largely in order that I might lay the suggestion before him also, likewise agrees that the plan is a good one. We in British Columbia feel that the Dominion Government is just as vitally interested in this question as are the two provinces and as far as I am concerned, everything will be done to make the conference a success."

Asked if he was personally satisfied with the result of his visit, Mr. Oliver declared that he had got as far as he expected to get, and that at least his visit had not prejudiced anybody's interests.

WOULD EXTEND P.G.E.

Asked as to whether, in the event of neither transcontinental railway being willing to take over the P.G.E. as part of the extension programme of the E.D. & B.C. route, via Prince George, the British Columbia Government would complete the work and would be willing to operate the road on an equitable division of through traffic receipts, the Premier stated that in his opinion, if either company extended the E.D. & B.C. to connect with Prince George, there would not be any difficulty about operation of the road into Prince George over the P.G.E.

COUNSEL STATES UNIONISTS' VIEWS ON THE CHURCH BILL TO COMMITTEE OF COMMONS

Ottawa, May 1.—The Private Bills Committee's second day's hearing on the Church Union Bill opened this morning with a continuance of the great interest displayed yesterday. Again the committee room was crowded to capacity and numbers were turned away. A large percentage of women attended to-day's meeting.

Opening the meeting, Chairman McGiverin stated he had received a petition in favor of the bill from those who had been unable to get into the committee room yesterday and had gone to another room, where the petition had been prepared.

On the suggestion of the chairman, the committee decided to hold two sittings to-day and two to-morrow and then adjourn until next week.

SIGNED BY MODERATOR

Dr. Murray McLaren, M.P. for St. John, asked G. V. Mason, counsel for the Unionist group, to read the minutes of the Presbyterian General Assembly authorizing Rev. Dr. Gandier to sign petitions on behalf of the Presbyterian Church. Mr. Mason quoted the rules of procedure to the effect that the Moderator was given the right to sign "all documents having the authority of the Assembly." He added that the Moderator had at all times signed petitions.

Dr. McLaren asked if all the bills introduced in the Legislatures of the provinces made provision for the churches to vote themselves out of the union by a majority vote.

Mr. Mason said that within six months the congregations could vote themselves out with their church property by a majority vote. In the bills in the Maritime Provinces there were provisions regarding the vote of two-thirds of the members. This was a traditional matter.

Dr. McLaren asked what would be the position of the Presbyterian Church when the Church Union Bill was signed.

MISCONCEPTION E ISTS

Mr. Mason replied that there was a general misconception as to the section regarding non-concurring congregations. It had been spoken of as if these congregations would vote themselves out; but rather it was a question of not voting themselves in.

Mr. Mason explained that the date of the coming into force of the measure was fixed in the bill as May 31.

(Concluded on page 2.)

Postal Salary Increase Reported Fifteen Per Cent

Ottawa, May 1. — A fifteen per cent increase in the basic salaries of postal workers is recommended by the Civil Service Commission in a report which it has made to the Government, says The Citizen to-day.

By "basic salary" is meant the salary or wage paid without calculating the bonus.

Baldwin, Former Premier of Britain, To Visit Canada

London, May 1 (Canadian Press Cable).—The Canadian Press learns that Right Hon. Stanley B. Baldwin, former Premier of Great Britain hopes to visit Canada at the end of July unless the political situation in this country develops dramatically. His visit will not be connected with political or trade matters, it is understood.

TO NORTH POLE

Bergano, Italy, May 1.—Lieut. Locatelli, one of Italy's most prominent aviators, has been chosen to accompany Roald Amundsen on his attempt to fly to the North Pole this Summer.

Warning Bullets Threw Athens Crowd Into Panic

Athens, May 1.—A large number of Communists assembled outside the Labor Centre this morning for a May Day meeting and refused to disperse even when a fire hose was turned on them. The troops then fired into the air. This caused a panic and a stampede, but up to noon no casualties had been reported.

Tokio, May 1.—Under the watchful eye of 3,000 police reserves and with other officers stationed at strategic positions, more than 10,000 workers paraded through Tokio at noon to-day in one of the most picturesque and orderly May Day labor demonstrations witnessed here. An unexpected thrill occurred when a naval balloon sailing over the city was forced down at one of the busiest intersections amid crowds awaiting the singing marchers.

IN BERLIN

Berlin, May 1.—The workers of Berlin did not observe May Day as the usual labor holiday, all the industrial plants and public utilities continuing in full operation. While there were scattered demonstrations by the Communists, which the police quickly dispersed, no disorders were reported.

IN ROME

Rome, May 1.—May Day passed almost unobserved in Rome, with all the shops open and work going on virtually as usual. A number of Socialist manifestos were attached to the walls of buildings or scattered in the streets of the working class headquarters during the night, but the populace generally seemed entirely uninterested.

Woman Going to Pay Premium on Insurance Killed

Stoney Creek, Ont., May 1.—Holding her own life insurance policy in her hand, Mrs. George Wingett was killed yesterday by a Canadian National Railway work train near here. Mrs. Wingett was on her way to the station to go to Hamilton to pay the premium on the policy due yesterday and was taking a short cut along the tracks to the station. Stepping out of the way of an approaching freight train, she was struck by a work train coming in the opposite direction.

Make the Kitchen a Better and More Enjoyable Place In Which To Work By Instaling a Clark Jewel Gas Range, With A Lorain Oven Heat Regulator

Puts an end to "pot watching," ensures perfect and accurate results every time. Come in and let us tell you more about this wonderful device.

GAS DEPARTMENT

B. C. ELECTRIC

FORT and LANGLEY PHONE 123

You Take No Chances With Church's British Shoes

Made by British craftsmen from British tanned leather. They are correct in style, give the utmost in wear and are moderately priced. For men and women.

MUNDAY'S "The British" Boot Shop 1115 Government Street

A $10,000.00 PLANT

Do you realize that about $10,000.00 has been invested in the Red Cross Workshop in plant and machinery, tools, raw materials, etc.? Do you realize that we have in operation machine saws, a planer, lathe, etc.? Do you realize that this plant, established for the sole purpose of providing a place where disabled soldiers can work, is now a local industry of no mean proportions? We are now employing 30 disabled soldiers. We need your orders to keep them at work.

Full Value for Your Money

THE RED CROSS WORKSHOP

584-6 Johnson St. Just Below Government. Phone 2163

ASKS SUSPENSION OF CLOSING ACTION

Fire Underwriters' Association is Making Technical Survey

Victoria West Hall Closing Before Council Again

While the underwriters who have agencies here for various fire insurance companies as well as Fire Chief Stewart, have indicated their fear that the effect of closing the Victoria West fire hall will result in an advance in the insurance rates, the first intimation is now to hand from the British Columbia Fire Underwriters' Association that such may be the case.

Mayor Hayward has received a letter from District Manager MacGregor stating that an engineer is to make a survey, having in view the effect of the proposed change, and asking the council to stay a decision until a report from the expert is available.

The Mayor replied that he would bring the subject up at the meeting set for this afternoon to hear representations from the Victoria West Brotherhood, and other bodies why that district hall should not be closed.

Meanwhile another letter has been received from the fire chief on the question of closing of halls, which will also be before the meeting to-day.

ANNOUNCEMENTS

Ask your grocer for Hollybrook Creamery Butter; quality guaranteed. Now retailing at 40c per pound. ***

Dr. J. Douglas Herman, Chiropractor, 312-14 Central Building. Office hours, 9 to 12 a.m., 2 to 5.30 p.m. Monday, Wednesday and Friday from 7 to 9 p.m. Office phone 2184. ***

Butter—The very best local freshly churned Salt Spring Island Creamery now retailing at 45c per pound. ***

Miss Hanman (certf. London specialist), 15 years' experience in treatment of superfluous hair and moles. Absolute cure guaranteed; 22 Winch Bldg. ***

Notice—The meeting of local union No. 1119, Painters and Paperhangers, has been postponed until Friday May 2. ***

PUBLIC MEETING

PROVINCIAL PARTY OF B.C.

Alexandra Hall

Courtney Street

Friday, May 2

At 8 p.m.

Gen. A. D. McRae and Sir Chas. Tupper

Will speak on

"What the Royal Commission Has Revealed and What the Provincial Party is Doing."

Speeches will be broadcast. Everybody Welcome.

Two Britishers Were Arrested in The Philippines

Manila, May 1—The British Consul-General here is preparing a complaint to Governor-General Wood regarding the arrest of two British subjects named Brown and Kay at Iloilo. The Britishers became involved in a quarrel with two Filipinos at a carnival and were attacked later by several Filipinos, according to the report to the British consulate. Both Britishers, the report says, were arrested and detained several hours before bail was furnished.

The report of Governor Montinola of Iloilo regarding the affair says the Britishers, who were sitting at a table, refused to allow two Filipinos to take seats at the same table and a fight ensued. Chief of Police Arcosa intervened when Brown struck him declaring he recognized no authority but that of the British consul. Brown was held on the charge of resisting arrest.

The Governor says if the chief of police had not intervened the Britishers would have been lynched.

LIBERALS PLAN STRONG TICKET IN LOCAL FIGHT

(Continued from page 1.)

"Jimmie" Robinson also as an in- of the Macdonald Club, is also

DRINNAN NAMED

Another independent named is R. G. Drinnan, well-known in veteran circles.

Among Conservatives it is stated that with W. J. Bowser, K.C., heading the slate, will be found R. L. Maitland, president of the provincial Conservative Association, and the name of Col. W. W. Foster, D.S.O., A.D.C., recently elected head dependent woman candidate, prominent. Business men who are followers of the party will make up the slate, and the names of S. L. Howe, T. H. Kirk, president of the Vancouver Conservative Association; W. C. Shelly, of the parks board; W. J. Blake Wilson, of P. Burns & Company; J. B. Thomson, and W. H. Malkin are freely mentioned in this connection.

TELEGRAPH BRIEFS

New York, May 1.—Vincent Richards, youthful international tennis star, to-day withdrew his resignation as a member of the United States Olympic and Davis Cup teams in a communication to the United States Lawn Tennis Association.

Kansas City, Mo., May 1.—Five persons were killed and several injured by a gasoline explosion at the plant of the Interstate Refineries here shortly before noon to-day. The burning gasoline spread to storage tanks and an hour later the fire was not under control.

Ottawa, May 1.—Cheaper transportation on coal from Western and Eastern Canada is asked in a petition signed by 28,000 people in Western Ontario and Alberta and presented in the House of Commons to-day by W. G. Raymond, Liberal member for Brantford.

Hongkong, May 1.—Two American missionaries, Fathers Ford and Gleason of the Mary Knoll Mission, and several Chinese Catholics were attacked by bandits while crossing the frontier of the French Concession, Kwang Chow Wan, on the Laichow Peninsula en route to the interior. All the party's money and belongings were seized and two Chinese women were taken prisoners. French authorities later effected the release of the captives and the return of some of the luggage.

Perhaps important things have happened in your favorite store since your last visit. Turn to the ads and find out.

NEW CONFERENCE ON REPARATIONS

British Premier Suggests Powers Deal Directly With Germany

London, May 1—When Premier MacDonald meets Premier Theunis and Paul Hymans of Belgium at Chequers Court to-morrow the Belgian emissaries will be told Great Britain desires to put the experts' plan into effect by taking it out of the hands of the Reparations Commission and dealing directly with Germany in a new international conference.

TOKIO IS AWAITING NEW U.S. PROPOSAL

Official Circles Non-committal Until Immigration Suggestions Offered

Tokio, May 1—Official circles here to-day were non-committal concerning the proposal for a year's postponement of execution of the United States immigration bill, pending indications of the nature of a diplomatic agreement which the administration there is expected to offer.

No suggestion on this point had been contained in reports thus far from Ambassador Hanihara at Washington.

While expressing appreciation of the efforts of President Coolidge and Secretary of State Hughes to avoid offending Japan, officials obviously are anxious over the outcome even if Congress agrees to such a postponement, since they believe Tokio's position will be little better domestically if compelled to negotiate an agreement with the United States embodying all features of the exclusion clause. A note of skepticism regarding the United States executive's intentions is cropping out in the press, although the general tone of the editorial comment is hopeful and voices appreciation of Mr. Coolidge's attitude.

RELIEF IS EXTENDED TO STORM SUFFERERS IN U.S.

(Continued from page 1.)

it seemed partly to have been spent as it spread eastward through Virginia last evening.

LIST GROWS

Columbia, S.C., May 1.—The list of dead and injured in the series of tornadoes that swept over South Carolina yesterday continued to grow as reports of additional deaths trickled into Columbia from the stricken regions to-day. Seventy-nine dead had been reported.

IN ALABAMA

Birmingham, Ala., May 1.—Alabama was recovering to-day from a series of tornadoes which struck the state in widely separated sections yesterday and resulted in eleven deaths and property damage estimated at more than $500,000. A number of persons were injured, two seriously.

Many miraculous escapes were reported as houses blew down. Timber was laid low in places, telegraph and telephone service was disrupted and bridges were wiped out. At Greensville, Ala., business houses were destroyed.

NO FEAR OF DROP IN SHIPPING, SAY VICTORIA AGENTS

(Continued from page 1.)

on business of United States ships only that it would mean a serious blow, and a strenuous fight is now being waged there against the section of the U.S. Marine Act going into operation.

Canadian ports would reap the benefit, while the U.S. ports would be hit by the regulation.

SUBSIDY

San Francisco and Tacoma would join Seattle in fighting the proposed legislation, other shipping men claim, and read in it an attempt to build up a U.S. merchant marine along subsidy lines similar to those which have frequently been projected which will meet with little favor.

The merchant marine is proving so costly at present to the United States that a subsidy along the lines suggested would make little headway, they believe.

ONLY CALAMITY TALK

W. M. Allan of the Pacific Steamship Company thought the benefits that would accrue to the United States in one direction would be offset in another direction and that opposition would come from San Francisco, Seattle and Tacoma. He did not, however, choose to go into the subject at great length on the grounds that therew as no immediate prospect of the section of the act going into effect. It has been shelved for further discussion by the U.S. Senate, and in the meantime he was not inclined to give very serious consideration to gloomy talk tending to kill the business of the port. United States ports handle a great deal of railway business from foreign ships, he said, and he thought it hardly probable that discriminatory legislation would be passed which would create a disadvantage in handling cargo.

Five Holdups in New York To-day

New York, May 1.—Twelve bandits operating in Manhattan and Brooklyn to-day made a haul of $48,000 worth of property and $800 in cash. The loot was obtained in five separate holdups.

Three Mules in Alberta Were Sold For One Dollar

Lethbridge, May 1.—At a sale in New Dayton last week three mules were sold for $1, indicating mules are going at a discount in Southern Alberta.

NEW WESTMINSTER TO HAVE ELEVATOR

Mayor Says New $1,000,000 Structure Will be Ready For 1924 Grain

Port Arthur Engineer Sends Word Negotiations Have Been Completed

New Westminster, May 1—Erection of a terminal grain elevator on the Fraser River at New Westminster to cost $1,000,000 will commence shortly, according to Mayor T. S. Annandale.

The mayor stated he had received a communication from C. D. Howe, grain elevator expert and engineer at Port Arthur, that negotiations for the building of an elevator on the Fraser River had been completed.

Mayor Annandale said the elevator would be erected in time to handle the 1924 grain crop.

British Budget Is Disappointment To Australians

Melbourne, May 1.—The British budget hasa caused great disappointment in Australia. Premier Bruce, speaking to-day of the budget speech of Chancellor of the Exchequer Snowden, said Australia must decide whether she would wait any longer for a response from the motherland or go out and offer to other countries the things which she had been holding for Great Britain.

Mr. Bruce said one way a trade agreement with Canada could be achieved would be to give Canada certain concessions which were now given great Britain.

CHURCH UNION BILL

(Continued from page 1.)

1924. Of course this would have to be changed.

Dr. McLaren asked whether on the date the bill went into force the Presbyterian Church would go into the union.

"Yes," said Mr. Mason. "If not there can be no union."

Dr. McLaren asked what would be the position of the individual congregations.

SEPARATE SYNODS

Mr. Mason replied by citing the Presbyterian union of 1875. At that time the non-concurring congregations formed two temporary synods. These churches did not come into the union at the time, though they did later. So under the present bill non-concurring congregations would not come into union.

CHURCH GOVERNMENT

"Presbyterianism is not a form of worship," he said in this connection. "It is a form of church government. (Cries of "Oh.")

Mr. Mason said that in adopting the clause used in the bill of 1875 the unionists had assumed that the procedure then followed would be followed to-day. Provisions could have been made for the non-concurring congregations in the bill, but it was felt this would have been regarded as gratuitous.

TO KEEP NAME

"We are quite prepared," he said, "to have provision made that the non-concurring congregations shall retain the name 'Presbyterian,' though not the title of the Presbyterian Church in Canada."

At this there were renewed cries of "Oh" from opponents, and Dr. McLaren asked where the non-concurring congregations would be during the six months allowed for a vote. "Will it be deemed an intermediate state?" he asked.

WOULD BE IMPOSSIBLE

Aime Geoffrion, counsel for the unionists, said that if the objection taken by the opponents of church union should be upheld, no church union which implied a change of doctrine would be possible.

He asserted this would be the result if the action taken by the "antis" in the courts succeeded. This action would take five years to run to the Privy Council in London, and if the "antis" won, it would be necessary for Parliament to pass legislation in opposition to it. Therefore, he argued, Parliament could get no guidance by waiting for five years for that decision.

Mr. Geoffrion claimed that what the minority were asking was that they should be made a majority.

FIFTH WITNESS

Mr. Geoffrion was the fifth witness heard by the committee on the union side since the hearing opened yesterday. No witness has yet been heard for the opposition. The various union witnesses have been freely cross-examined by the members of the committee in oppositiion to the bill.

Shortly before the committee adjourned for lunch, the chairman announced that two additional names had been added to the list of unionist speakers. This still leaves two more speakers, Rev. Dr. Pringle and Rev. Dr. Leslie Pidgeon to be heard on that side, and will delay the time when the opponents of the bill will be able to open their case.

Vancouver, May 1.—Miss Elizabeth Smellie, R.N., general superintendent for the Victorian Order of Nurses in Canada, has arrived at the coast and will remain here for the next week while on her first official visit to British Columbia. Miss Smellie anticipates visiting Victoria and other provincial branches of the Order during her stay here and will return by way of Edmonton.

MANY RUSSIANS AT TOMB OF LENINE

Peaceful May Day Demonstration; Workmen and Families Marched

Boy Scouts and Children of Workers Will Parade To-morrow

Moscow, May 1.—Bolshevist Russia to-day departed from its usual custom of observing May Day with spectacular parades of units from the Red Army and Navy, confining its celebration to a peaceful demonstration at the tomb of Lenine.

The authorities decided to allot two days to the celebration. To-morrow will be given over to parades of the Communistic boy scouts and children of the working classes, who will take the oath of allegiance to the revolutionary principles at Lenine's Shrine.

Hundreds of thousands of workmen with their families and many Government employees marched from all parts of the city to-day bearing red banners and flags and converging upon the tomb in Red Square, forming a spectacle hardly less impressive than that of the funeral of the late Premier.

RELAX RULES ON MOTOR TOURISTS FROM CALIFORNIA

Passengers Come Through With Little Delay Now

Visitors Think Numbers Will Not be Seriously Lowered

As a result of the easing up of the stringent regulations at first enforced when the panic from the foot and mouth disease was at its height in California there should be little reduction in tourist travel to Victoria from the South, according to information given by Mr. and Mrs. J. H. Rickerd, of Los Angeles, who arrived in Victoria yesterday on a three months holiday, two months of which will be spent on Vancouver Island. Mr. Rickerd has for twenty-four years been cashier of the Los Angeles Railway.

LITTLE DELAY

"We had very little delay coming up," said Mr. Rickerd, "and were not held up for more than thirty minutes at any one of the County or State border lines. Persons traveling with camping equipment, however, face more restrictions. The ordinary auto traveler can come right through without greater difficulty than having the wheels and running boards of the car sprayed in a manner that does no damage to the surface and walking on sawdust soaked in disinfectant.

"No animals are allowed to come through," he stated, "but arrangements have been made by those counties which forbid pet dogs or other animals to pass through to be taken care of at a small cost until the tourist returns."

— NOTICE —

$25.00 CASH

and the balance arranged to suit purchaser buys the following cars, in good condition.

Ford Touring, with starter, in good shape. This car is worth more than $275

McLaughlin Six Touring, in beautiful shape. Cannot be duplicated at the price.. $325

Overland Touring, completely overhauled; tires, top and paint in good repair $325

Overland 90 Roadster, just overhauled and all electric units perfect. A snap at. $375

Overland Touring, very slightly used; a snap at.. $450

Willys-Knight Coupe, 2-passenger; a snap at.. $385

McLaughlin 4-Cylinder Touring, good paint, tires and top; engine perfect $250

Chevrolet Touring, in good running order. A cheap buy at $225

Chalmers Six 7-Passenger Touring, in good mechanical condition and good body, top and tires $400

Saxon Six, just painted and good top, good tires, etc. A roomy touring $450

Overland Touring, in good shape throughout; you'll buy this car at $250

ALL THESE CARS ARE FULLY GUARANTEED

809 Yates St. Atkinson MOTOR CO. LTD. Phone 2983

Russians Expect Friendly Overtures From Japan Soon

Tokio, May 1.—A Far Eastern News Agency dispatch from Moscow to-day states Russians are jubilant over the Japanese-American "estrangement," believing it will compel Japan to seek a rapprochement with Russia.

Tokio, May 1.—Authorization voted by the United States Senate to permit President Coolidge to call a second arms conference was welcomed generally in Tokio. Naval officials in guarded statements reaffirmed Japan's readiness to cooperate in further efforts toward navy limitations. The press here urges fullest co-operation by Japan in this connection, but sees a serious obstacle in the French attitude.

Purse-interest is a form of human interest—and the store advertisements appeal to purse-interest all the time.

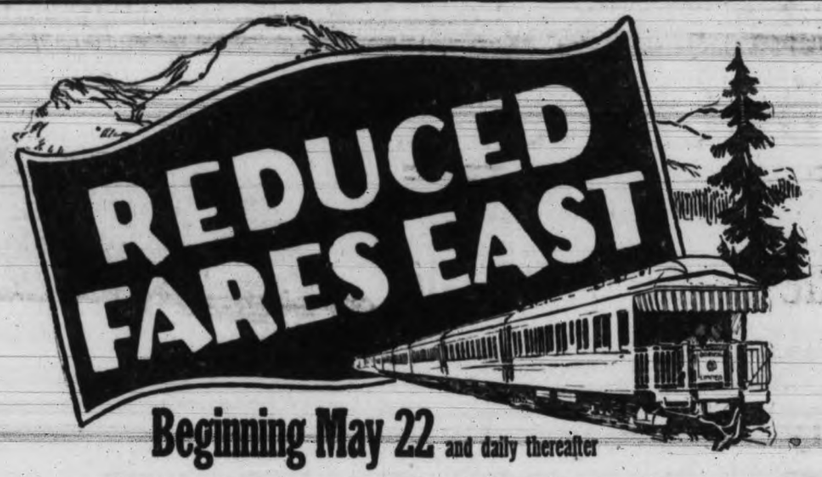

Beginning May 22 and daily thereafter

Low Round Trip Fares East

from Victoria

To

St. Paul and Minneapolis	$72.00	Chicago	86.00	Philadelphia	$144.92
Omaha	77.65	Detroit	105.62	New York	147.40
Kansas City	78.00	Cleveland	108.56	Boston	153.50
St. Louis	81.50	Buffalo	120.62	Toronto	113.75
		Pittsburgh	119.76	Montreal	132.75
		Washington, D.C.	141.56		

Take your Eastern vacation trip "The Great Northern Way," and be assured of maximum comfort, convenience and safety, with service, equipment and scenery unsurpassed. Go on the popular

"Oriental Limited"

through fast train Seattle to Chicago, without change

which, on June 1, will become an entirely new solid steel train, "The Finest to the East," embodying all the latest refinements and luxuries of railroad equipment and service. Steel trains, smooth roadbed, new oil burning locomotives, superior dining car service, and every modern safety device insures delightful trip.

We'll be glad to help you plan your trip. For fares, schedules, reservations call on or address:

A. H. HEBB, Agent, 916 Government Street. Telephone 699
Agents Transatlantic Steamship Lines

C. W. MELDRUM, Assistant General Passenger Agent, Seattle

Go Great Northern

Route of the New Oriental Limited

Changes in Europe Before Discussion Of Disarmament

London, May 1.—The bill pending in the United States Congress authorizing the construction of eight new cruisers gave rise yesterday to a renewed discussion in the House of Commons as to the possibility of another disarmament conference, and brought a statement from Premier MacDonald to the effect that the political situation in Europe must be smoothed out somewhat before limitation of armaments could be discussed again.

It was asserted the new United States cruisers and the five cruisers to be constructed by Britain were outside the limitations of the Washington Conference.

Mr. MacDonald, answering a question whether the British cruisers were outside the Washington limitations, replied: "They are only partly in."

THREE MEN KILLED; ONE ENDED HIS LIFE

Ottawa, May 1.—Word of three violent deaths and one suicide in Eastern Canada has been received here. Two of the deaths occurred in Nova Scotia, William Tobin, nineteen, of Sydney Mines, being killed when hit by a Canadian National train near his home, while J. Hinch, twenty-nine, was fatally injured when a falling plank from a crane lifting cargo from a steamship in a Halifax shipyard struck him on the head.

At Thetford Mines, Que., a falling rock, loosened from the side of a mine shaft, struck Herve Lafrance, twenty-eight, who was working in the shaft, and knocked him to the bottom of the pit. He died in a short time after.

Th one suicide reported was that of Henry Scarrow, twenty-eight, a school teacher, who hanged himself at his home. He is said to have been subjected to depression since his return from overseas.

WORKMAN KILLED

St. Catharines, Ont., May 1.—Ivan Marok, twenty-five, was instantly killed on the Welland Canal yesterday when a crowbar he was handling slipped, striking him on the jaw.

EXPORTS OF SHOES

Ottawa, May 1.—The value of boots and shoes exported from Canada in the year ended with March, 1924, more than doubled the value of Canadian boots expofted the previous year. Last year the exportations were $304,913 and the previous year $130,034. The United States was the chief buyer, taking 2,227 pairs, with Japan second, taking 1,628 pairs.

Prince of Wales May Visit Alberta Ranch in Autumn

London, May 1 (Canadian Press Cable)—The Prince of Wales has not yet arranged a definite programme for the time which he was to have spent on the postponed tour to South Africa. He will take his usual Autumn holiday, but whether this will be in Scotland or on his ranch in Alberta is still undecided.

STEVEDORE KILLED

Vancouver, May 1. — S. S. Smith, employed by the Canadian Stevedoring Company, was killed yesterday when a boom on the steamship Nordbro fell on him as he stood beneath the hatch.

HOWARD CARTER MAY CONTINUE HIS WORK

Egyptian Government May Make New Agreement Regarding Tomb

Cairo, May 1. — The budget now before the Egyptian Parliament provides 4,110 Egyptian pounds for next season's work in the tomb of Tutankhamen, with the intention of continuing the exploration.

NO MONOPOLY

London, May 1. — The Cairo correspondent of The Morning Post understands the Egyptian Government is still inclined to allow Howard Carter to complete his work in Tutankhamen's tomb, on condition that he acknowledges the Government's authority over the tomb and its contents.

The Government, he adds, proposes to bear all costs in connection with the tomb henceforth and to permit no monopoly of the news concerning the discoveries made.

ESCAPED CONVICT ENDED LIFE WHEN NEAR CAPTURE

Denver, Colo., May 1.—Joseph Russo killed himself and Samuel Ditmiere, sixty-year-old farmer of Castle Rock, Colo., who aided officers, is near death in a hospital at Littleton, Colo., as a result of a gun fight which occurred shortly before noon to-day when officers sought to arrest Russo and Carmal Erigo, both escaped fugitives from the Denver county jail. Virgil Stevens, day marshal at Littleton, also is confined to the hospital suffering from wounds he received at the hands of the fugitives during the fight.

Erigo was captured and now is in the county jail.

The men, who escaped last Thursday night in the jail delivery led by William Dalihunt, alias Dell Hanlon of St. Paul, were surprised yesterday in a shanty constructed of railroad ties near Struby, Colo., where they had been living since last Friday. A fight followed.

LOAN OF $100,000 FOR FRUIT PACKING

Vancouver, May 1.—Hon. E. D. Barrow, Minister of Agriculture, stated here yesterday that the provision made by the Government for an industrial department loan of $100,000 to the B.C. Berry Growers' Union was not for the purpose of purchasing a cannery.

"The money is to assist the union in financing the pack of fruit over and above what is sold fresh either to the prairie market or to canneries," he said. "Last year the association decided to process the surplus, but the scheme was not a success. This year it has decided to have it packed.

"The money up to $100,000, if that sum is required, will be advanced to pay the cost of packng the fruit. The existing canneries may do it or the Berry Growers' Union may acquire a cannery of their own."

SHIPS LOST LAST YEAR TOTAL 222

According to the annual report of the Liverpool Underwriters' Association, the 222 vessels aggregating 489,358 tons lost at sea last year were of the nationality and classification set forth below:

	—Sail—		—Steam—	
Nationality	No.	Gross Tons	No.	Gross Tons
British	5	4,479	49	140,269
America	27	29,491	21	60,698
Belgium	..	.....	2	4,586
Denmark	..	.....	3	5,569
France	1	517	8	9,634
Germany	4	7,115	11	30,901
Greece	..	.....	5	11,834
Holland	..	.....	3	10,428
Italy	1	940	14	40,862
Japan	..	.....	20	48,681
Norway	3	3,236	14	30,687
Spain	..	.....	4	8,358
Sweden	..	.....	6	10,823
Others	3	4,874	18	25,411
Total	44	50,622	178	438,736

Canada's Fish Catch Increases

Ottawa, May 1.—Canada's catch of seafish in March, 1924, increased seventeen per cent over the same month last year. In March, 1924, 15,328,500 pounds of fish were caught, valued at $701,596, compared with 12,665,900 pounds, valued at $562,355, in March, 1923. The increase was chiefly in cod, halibut, salmon, clams and lobsters.

Actual Illustrations

TO-MORROW!

Popular

English Broadcloth Blouses

The Best Selection of Blouses in Town

These blouses are shown in the fashions Paris and New York agree are the smartest. Tuck-in and Overblouse styles. All the new collarrs. Vestee and Plastron fronts. Mannish effects, wide ties—every charming feature fashion has decreed for Spring.

Here's an entranging collection of the finest of tailored blouses for Spring. The material is the popular soft silky English Broadcloth. The tailoring is done in our own Montreal workrooms and is superb in every detail.

The low prices at which we are able to offer these blouses represent value that cannot be duplicated. See them to-morrow for sure. Sizes 34 to 44.

$3.98 and $4.98

D'Allaird

Blouses - Dresses - Lingerie

707 Yates Street

G. D. CHRISTIE

1623 Douglas Street

at the Great Shoe Sale

Friday and Saturday Master Bargains

Buy Shoes Now!!

MacArthur, the Bargain-Giver, in Full Selling Control

Ladies' Satin Slippers at $4.45

About 25 pairs in this great week-end offer, all sizes, all fittings. Both baby Louis and Spanish heels. Gracia make French turned soles. Bargain pair

$4.45

Men's Work Boots, Light Weight

Several makes in this lot, not all sizes in each make but all sizes in the lot. They are all solid leather. Ideal for Summer wear.

$3.48

Men's English Cable Shoes at $6.85

Twenty-five different styles to choose from. One of England's premiere makes of shoes—black box calf, light and dark brown willow calf; all sizes and all fittings in every line, regular $8.50. Folks, they are bargains. Pair, sale price, now

$6.85

Ladies' Smardon Make Patent Pumps at $2.85

Absolutely regular values up to $12.00; all French turned soles. Both Louis and the medium heels, the greatest slipper offer of the entire sale; all sizes and fittings. Bargain, pair

$2.85

Bargains is the Middle Name of This Great Shoe Sale—McArthur

Men's Goodyear Welted Shoes at $4.98

Regular values up to $10.00 included here, both black or brown, fine calf leathers; all sizes, all fittings. Men this lot are a bargain. Pair, sale price

$4.98

Men's Astoria Make Shoes at $6.98

$11.00 and $12.00 regular values, both black or brown calf, and fine black kid, all Goodyear welted, with a solid leather oak bark tanned sole, all sizes and fitting here. Pair, sale price

$6.98

Ladies' Bell Make Oxfords at $2.95

$10.00 and up regular values ladies Bell make Oxfords, both black or brown included; only about 40 pairs in the offering, but all sizes. While they last, pair, sale price

$2.95

The Greatest Shoe Sale Victoria Ever Had—MacArthur in Full Selling Control—Buy Shoes and Save $$$$$$$$ Now!!!

15 Pairs Boys' Shoes at $2.98 Pair

Values up to $4.00 and $5.00 Boys' School Boots, all solid leather goods. The sizes range from 1 to 5. Better hurry on this line, they will be snapped up. Pair, sale price

$2.98

Not a Thing But Bargains All Over This Great Shoe Stock

Ladies' Novelty Canvas Slippers at $3.65

Leather soles, with a medium heel, made from a fine white reinskin, trimmed with either paddy or red kidskin; all sizes and fittings. About 25 pairs only. Pair, bargain $3.65

G. D. Christie Stock at 1623 Douglas, with MacArthur the Bargain-giver, Cutting All Regular Prices—Now!!! The Big Yellow and Black Sign

Zev Sandals at $5.45

Come either white buck or natural elk, leather, turned soles, all sizes and fittings in the offer. Sale bargain

$5.45

Tea To Demonstrate

Our young lady had tea at a Fairview home one day last week. It was a demonstration of Pacific Milk in baking. The lady of the house had a "pound cake" which she makes with Pacific Milk. It was so fine grained, so "smooth," with a delicate rich flavor that it seemed almost too perfect.

This woman says she is not a particularly good cook, nor can she get a cake right with anything but Pacific Milk.

We find that hundreds of homes use this milk for all their cooking.

PACIFIC MILK CO., Limited

328 DRAKE STREET

VANCOUVER

Factories at Ladner and Abbotsford, B.C.

BURBERRY COATS

Angus Campbell & Co. Ltd.

1008-10 GOVERNMENT STREET

TREFOUSSE GLOVES

See These Smart Spring Topcoats

Specially Priced to Sell

At $17.50, $22.50 and $35.00

Presenting Thursday three very specially priced groups of women's and misses' Top-coats, in smart plaid and striped effects, in shades of fawn, camel and caramel. The styles feature the straight beltless models and have deep crush or tailored collars. You will be delighted with the remarkable values these Coats offer at $17.50 $22.50 and $35.00

Beautiful Afternoon Dresses

In this specially priced group of charming Afternoon Frocks you will find many becoming styles developed from crepe de Chine, Canton crepe, taffeta, etc. In black, navy, sand, brown, green and grey. All have been greatly underpriced and are very unusual value at $37.50

AT $37.50

KAYSER SILK GLOVES

At $1.00, $1.25 and $1.50 Per Pair

Kayser Silk Gloves with 2-dome clasp, in sizes 5½ to 7½, are here in black, white and all the new favored shades for Spring and Summer wear, at $1.00, $1.25 and $1.50 per pair. Kayser Silk Gloves are well known for their perfect-fitting and excellent wearing qualities.

Kayser Silk Gloves have double-tipped fingers and are warranted not to cut through at the finger ends.

Harvey's Cotton Lisle Vests, Exceptional Value at 59c

Women's Fine Quality Cotton Lisle Vests, made with short sleeves, strap shoulder and opera top; in sizes 36 to 44. These Vests are exceptional value at this very special price.

Sizes 36 to 44

EXTRA SPECIAL!

300 Pairs of Women's Silk Ribbed Lisle Sports Hose

AT $1.00 Per Pair

Excellent quality ribbed Silk Lisle Sports Hose, in black, white, fawn, sponge, brown and grey. Sizes 8½ to 10. Choose from two styles in the new smart wide ribbed effects. Thursday, per pair.. $1.00

Dainty "Dove Brand" Nightgowns, Special at $2.25

Dainty "Dove" Nightgowns of fine mull and cotton crepe, in shades of pink, orchid, peach and white. There are many pretty styles to choose from, and they are really excellent value at $2.25

Women's Cotton Crepe Knickers

In Pink, Orchid, Maize and Sky.

Special at 98c

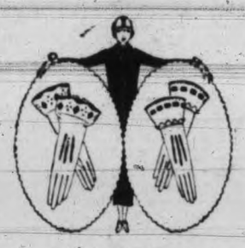

Hundreds of Pairs of Women's Gloves

On Sale Friday at Very Interesting Prices

At $1.95 Per Pair

Clearing Old Lines of Novelty Silk Gauntlets, in shades of light and dark grey; sizes 6 to 7. With various style cuffs, trimmed self and contrast. Regular to $3.25. To clear at, per pair .. $1.95

At $1.75 Per Pair

Novelty Imported Suede Fabric Gauntlets, in slip-on and strap wrist styles, in shades of beaver, pongee, grey and biscuit. The season's smartest fabric gloves at, per pair, $1.50 and $1.75

At $1.59 Per Pair

A very special offering of Chamo-Suede Gauntlets, with various styles of novelty cuffs; in shades of pongee, beaver and mode. Specially priced at, per pair $1.59

At $1.25 Per Pair

Perrin's Washable Suedette Gauntlets, with strap wrist; in shades of brown, beaver, mode and cafe; sizes 6 to 7. Special value at, pair $1.25

At $1.75 Per Pair

Kayser Silk Gauntlets, with strap wrist; in black, white, beige, grey and navy; sizes 6 to 7. Special at, pair $1.75

At $2.50 Per Pair

Washable French Chamois Gauntlets, in natural and white, with strap wrist; sizes 6 to 7½. Splendid quality and half pique sewn. Very special value at, per pair $2.50

At $2.50 Per Pair

Regnier Washable French Suede Gloves, heavy quality, two dome clasps and pique sewn; in shades of beaver and grey; sizes 6 to 7. Exceptional value at, per pair $2.50

At $2.98 Per Pair

French Glace Kid Gauntlets, with deep cuffs and strap wrist. In white, grey and brown; sizes 6 to 7. Very special value at, per pair $2.98

At $1.49 Per Pair

Splendid Quality Lambskin Gloves, 2 dome clasps; sizes 6 to 7. In brown, white, mode and grey. A splendid bargain at, per pair..... $1.49

At $2.25 Per Pair

Dent's Washable Natural Chamois Gloves, with black stitching and 1 dome clasp; sizes 6 to 7. A real stylish good looking glove at, per pair $2.25

At $1.95 Per Pair

Maggioni Fine Real Kid Gloves are well known for the splendid service they give. Choose from black, white, mode, brown and grey; 2 dome clasps; sizes 5¾ to 7¼. Special, per pair $1.95

At $2.50 Per Pair

Perrin's Fine Extra Quality French Suede Kid Gloves, 2 dome clasps. Pique sewn, in black, mode, brown and grey; sizes 6 to 7. Excellent value at, per pair $2.50

At $2.25 Per Pair

Extra Fine Quality Trefousse French Glace Kid Gloves, 2 dome clasps; sizes 5¾ to 7. In black, white, brown, grey, tan, mode and navy. Special, per pair $2.25

At $3.75 Per Pair

Twelve-button Length Fine French Suede Kid Gloves; sizes 6 to 7. In shades of grey, brown and black. Excellent quality. Special value at, per pair, $3.75

At $1.50 Per Pair

English Duplex Fabric Gauntlets, made with elastic or strap wrist; in white, natural, pastel, grey and beaver. Very special value at, per pair..... $1.50

TWO SHARED IN BUDGET DEBATE

Ottawa, May 1.—Speaking in the House yesterday afternoon, E. A. Lapierre, member for Nipissing, Ontario, supported the budget proposals. He said the Government was living up to the Liberal platform of 1919. The budget was a step toward stability and progress and would do a great deal to restore normal conditions in Canada. Manufacturers, he said, had made such profits during the war that some of them had turned back excess profits into the business and built up huge plants which normal times could not maintain. They had tried to keep up wartime prices and prosperity. When they failed they blamed the budget.

Brig.-General J. A. Clark, Conservative, Burrard, thought the budget was a misrepresentation of the true state of the country's finances. He challenged the Government to go to the country and ask for a mandate to depart from the Laurier-Fielding tariff policy "and see what the people will say."

Mr. Clark stated that the Acting Minister of Finance should have shown a deficit of $26,906,000 instead of a surplus of $30,000,000.

Some one of to-day's ads may have a real bearing upon that next purchase you plan to make. To-day may be the best of all times to make it.

Simmons' Replacement Sale

of Beds, Springs, Mattresses, etc., now on. New goods fresh from the factory for this Special Sale at prices lower than ever. Come and inspect these Special Bargains

SMITH & CHAMPION

1420 DOUGLAS ST. "THE BETTER VALUE STORE" LIMITED

INDIANS DROVE TOURISTS AWAY

Yuma, Ariz., May 1.—Eight hundred Indians on the Yuma Indian reservation across the Colorado River from here "took to the warpath" yesterday and drove seventy-five tourist victims of the foot and mouth blockade from the reservation.

Victoria Daily Times

THURSDAY, MAY 1, 1924

Published Every Afternoon Except Sunday by
THE TIMES PRINTING AND PUBLISHING COMPANY, LIMITED
Offices: Corner Broad and Fort Streets

Business Office (Advertising) ..... Phone 1090
Circulation ..... Phone 3345
Editorial Office ..... Phone 45

SUBSCRIPTION RATES

City delivery ..... $1.00 per month
By mail (exclusive of city)—Canada, Great Britain and United States, $6.00 per annum
To France, Belgium, Greece, etc... $1.00 per month

AS HORNE SEES IT

SIR ROBERT HORNE, Chancellor of the Exchequer in the Baldwin administration, is attacking the MacDonald Government because it opposed the tariff preference proposals of his predecessors. In view of the fact that these proposals constituted the chief issue of the recent election in which those who made them were overwhelmingly defeated, it is difficult to understand how the Government could pursue any other course.

For the same reason the Liberals, who also opposed those proposals, must support the attitude taken by Mr. MacDonald and his party. Sir Robert Horne's view that the Government which was placed in office by the British electorate largely for the purpose of killing the tariff policy of its predecessors, should still put them into force is characteristically Tory.

Characteristically Tory also is Horne's idea that by not adopting all the recommendations of the Imperial Conference the MacDonald Government is imperilling the Empire. No Dominion Parliament is bound by the decisions of the Imperial Conference, any more than it is bound by the decisions of any consultation of Dominion Ministers, whether it be in London or Capetown, in person or by cable or mail correspondence.

These meetings are purely informal as far as their binding force is concerned and since they were initiated many resolutions adopted by them have never even got as far as Parliament. This is well understood by each Dominion, which never will hand over to any body which it does not control the functions which belong alone to its own Parliament.

Apart altogether from this, the Empire is not a dollar-and-cent proposition between the Dominions, anyway. If it were there would be no tariff against British goods in Canada, New Zealand and South Africa, Great Britain would not now be the greatest trading nation in the world, and her ships would not be scouring the seven seas for commerce with white, black and yellow races. The recent war seems to have been a huge failure as an educator for some mentalities on just what binds the British Empire together.

HAS VICTORIA FORGOTTEN?

VICTORIA'S negligence in failing to provide a war memorial of any kind is brought home to us again by the unveiling a few days ago of Vancouver's inspiring cenotaph in Victory Square.

This city's lethargy in the way of permanently commemorating the boys and men of this community, who served and sacrificed their lives overseas for their country, stands in sad contrast with the alacrity with which the first of these boys and men privileged to go responded when the call to arms was sounded.

Surely Victoria cannot forget!

But the fact remains that this city is probably the only one of its size in Canada that has not a public memorial to its soldiers.

It has remained for the members of the Victoria Women's Institute to take the lead in remedying this neglect. The meeting of the public and representatives of community and service organizations which it has called in the Council Chamber for to-night to consider suggestions ought to be well attended.

SIR LOUIS DAVIES

THE death of Sir Louis Davies, Chief Justice of the Supreme Court of Canada, ends a record of distinguished service to this Dominion. When Sir Wilfrid Laurier formed his Cabinet upon his accession to power in 1896, Sir Louis, who had been Premier of Prince Edward Island, was chosen as Minister of Marine and Fisheries. He administered this Department with marked ability until 1901 when he was appointed to the Supreme Court, later succeeding Sir Charles Fitzpatrick as the head of Canada's highest judicial tribunal. During his long career of public service he filled many important positions with distinction. He undertook two missions to Washington in the interests of international trade. He represented Canada in London in 1897 in connection with the Behring Sea controversy and the German and Belgian treaties. He was one of the fathers of the British Preference. He was an eloquent speaker and during his Parliamentary career a power in the House of Commons. As Chief Justice he held the esteem of the Canadian bar for the soundness of his decisions and the charming courtesy which invariably characterized his relations with the members of his profession and the public.

An English editor who has been reading the Washington news has to assume responsibility for the suggestion that the proper way to say it now is: "There'll be Daugherty work at the cross-roads to-night."

Immigration is not all one way across the international boundary line. Four hundred New Yorkers have this month taken up residence in Ottawa as a result of the transfer there from New York of the Canadian headquarters of a large insurance company.

EINSTEIN AND EDUCATION

WHEN the Minister of Education's commission, which is to conduct a survey of the educational system of this Province, starts its work one of the first requirements of its members might well be that they read the pages in a recently published book, Einstein the Searcher, which deal with the views on education of the great mind which brought forward the theory of relativity.

Norman Hapgood summarizes Einstein's conclusions somewhat in this way: The pupil should be examined much less, the teacher much more. Questions should aim to show not what the pupil does not know, but what he knows or is capable of learning. All that is intended merely as drill must be dropped. In history let him be spared dates, adventures and massacres, and know something of the pioneers of civilization, of inventors and discoverers. Child minds should not be fed with definitions and young minds should be spared from formulae altogether. Teaching can be redeemed by appeals to and quickening of the senses. Behind the word there must be seen the real thing which is now possible with the aid of modern inventions, photography, and even the films with their facilities for showing such things as the growth of a plant, the moving of an insect.

Einstein is an ardent progressive, but lest he seem purely scientific and mathematical in his attitude, it may be mentioned that he derives more pleasure from art and especially from literature because of their superiority in what he calls ethical satisfaction. Lest he may seem unorthodox it may be added that he speaks of Shakespeare in terms of eternal greatness. Even Sophocles is high on his list. Mr. Hapgood says that Einstein finds a symmetry in art and morals as he finds symmetry in science, but his is the embracing classical, not the narrow.

"The best that life has to offer is a face glowing with happiness," are Einstein's words. That is a definite and practical aim in education.

"A Home Bank surplus" is likely to stand as a useful figure of speech in Canada for some time.

City people can more easily forego the thrills from a few weeks of playing the ponies than British Columbia farmers can risk the infection of their herds with a dangerous plague.

The fact that Tacoma and Seattle have renewed hostilities over whether it should be called Mount Tacoma or Mount Rainier may be taken as an indication that things are getting back to normal in United States.

How Canada's grain trade is growing is shown by the fact that quarter of a billion bushels of wheat was exported from Canada during the last twelve months, which is nearly fifty million bushels more than in the previous year. With this immense export, however, there were still on April 1 seventy million bushels stored on the farms as reserves, or nearly twenty million more than were in storage last Spring.

PEOPLE AGAIN

From The Kirksville Express

Some people are like oil paintings. It's hard to see them in the right light.

KNEW IT AT ONCE

From The Ottawa Journal

A correspondent writes to tell us he knew the minute we disagreed with him that we were demagogues.

QUITE A NEST OF THEM

From The Shelburne Economist

Bombs are supposed to be very much out of place in a bank, but that doesn't seem to have kept the Home Bank from having a lot of them concealed in its books.

FIRE CONSCIOUSNESS

From The Seattle Times

Until recreationists become "fire conscious" there always will be grave danger from the steadily increasing use of the woods. A large percentage of the forest fires are the result of human carelessness. That hazard should be removed entirely.

ALWAYS BUYERS

From The Kansas City Star

A Tennessee man offers for sale the identical stone with which David killed Goliath. We have no idea of his means of proving its genuineness, nor are we much concerned with that phase of the matter. All we feel certain of is that the man will sell the stone, and at a good price.

SCENERY VANDALS

From Judge

NOW that the agitation against the effacement of our scenery with billboards shows signs of success, motorists should remember that billboards are not the only, or even the greatest, menace to the charm of the countryside. Careless, ill-bred picnickers and campers who strew their refuse about and light fires that turn into conflagrations take precedence. Complaint against billboards comes with very poor grace from those who are willing to defile the bank of a brook or a forest glade with egg shells and papers and abandoned tins, and with still poorer grace from those who are not willing to take every precaution against starting forest fires. After all, billboards can always be removed, but not so the scars that fires leave.

The beauty of this vast country of ours is one of the most important of our natural resources, quite as well worth preserving for the nation as a whole as oil reserve or water power sites. But far better lease it to our oil and tire manufacturers than destroy it once for all ourselves.

VARIETY WELCOMED

I sometimes wonder whether the average Londoner does not even take a positive pleasure in strikes owing to their making life a little fuller of small problems and therefore a little more interesting for him.—Robert Lynd.

THE UNRETURNING

The old eternal Spring once more
Comes back the sad eternal way,
With tender rosy light before
The going-out of day.

The great white moon across my door
A shadow in the twilight stirs;
But now forever comes no more
That wondrous look of Hers.

—Bliss Carman.

Dr. Frank Crane on "Expediency"

(Copyright)

"ONE of the points on which men of all times have been in accord is the platonic love they profess for Truth, and the very real fear they have of it," says Romain Rolland.

And again: "One discovers little by little that the greatest difficulty is to wish to say what one thinks."

Most men have a very real fear of the truth.

The word "Radical," which properly means one who goes to the "root" of things, and hence a fearless truth teller, has some tinge of reproach in it. Most of us have a sneaking idea that the radical must be some sort of a dangerous person.

He is. For our observation makes us conclude that only children and madmen tell the truth recklessly.

This does not mean all men are of evil conscience. Quite the contrary. It means that they are excessively conscientious; they get jockeyed into a sect or party, which their loyalty leads them to cling to, even when it is wrong.

Whichever side you are on, you will have noticed this fact in any political campaign. In the champions of the Republican party, for instance, you are absolutely sure of one thing, not that they will speak the truth, but that they will not knowingly say anything to harm their party.

In the same way, from their opponents, you expect not truth, but consistency.

When one forms an opinion and announces it, takes a stand and lines up with a policy, it is no great task to make every fact face about to suit his purpose.

Every sect, even the wildest, proves its position from Bible texts.

The fact is, the mind is a curious engine. We utter ourselves usually to produce an effect on others, not to record what is true.

The essence of truth, as distinguished from propaganda, may be illustrated in a story told by a missionary's wife. She was returning home at night in Calcutta in a sedan chair. As she was passing a watchman, or native policeman, she stopped her chairbearers, and inquired of the officer the time.

He was excessively polite, after the manner of the courteous Hindu, and with a low bow replied:

"It is any time your ladyship desires."

After all, what's the time o'day between friends?

This is the gist of expediency, as distinguished from truth. Expediency looks to the effect to be produced on the mind of the hearer. Truth looks only to the facts in the mind of the teller.

This explains why children prevaricate, exaggerate and conceal. And it explains why all of us more or less shade, color, trim and mold what we say, not reporting facts honestly, but nicely adjusting their influence upon those to whom we speak.

How the Town of Battleford Was Saved

HALF-WAY from Qu'Appelle to Batoche with his little army of Canadian militia to dislodge Louis Riel and his half-breed rebels from their headquarters, General Middleton received in the middle of April such alarming reports of threatened attack by Indians upon the town of Battleford that he sent Colonel Otter with a considerable portion of his force directly to that town. Colonel Otter arrived there before anything but distant hostile demonstrations had happened. He was told that a considerable body of Stoney Indians and Crees were in camp about forty miles away. Their behavior was far from reassuring, and, though it is probable that their leading chief, Poundmaker, was simply waiting till something decisive occurred, intending to come in strongly on the winning side, still they were a menace and kept the countryside in suspense. These Indians had also pillaged and looted and had murdered at least three white men. Colonel Otter decided that they must be compelled to declare themselves before they could have any chance to effect a junction with Big Bear's murderous band from the Frog Lake Reserve far off to the West.

Accordingly on May 1, 1885 he set out from Battleford with the troops which he had brought from General Middleton's column together with the local company of militia commanded by Captain Nash. His artillery consisted of two little seven-pound field guns and a gattling gun, forerunner of our more recent machine gun. His train comprised forty-eight wagons carrying his ammunition, rations and ordnance stores. Also a number of the wagons were used to carry troops to keep them fresh for action.

LEAVING Battleford about the middle of the day the force marched southwest for six hours or so, halted for mess, and continued the march by moonlight, till, at dawn they were approaching the Indian encampment. The Indians were taken by surprise, for they were not in the least expecting such an incursion. Greatly outnumbering Colonel Otter's force they had time to spread out and attempt to surround it. They knew the neighborhood completely and this latter gave them ample opportunity of cover. There was a labyrinth of small ravines intersecting the district and in these the Indians took up positions from which the militia, who had not yet learned how to take cover, nor the value of so doing, found it difficult to drive them.

When the battle had gone on by Cutknife Creek for full six hours, Colonel Otter found himself considerably outnumbered (there were about 500 Indians) and his position hardly tenable. There was a line of retreat but that was all that was clear of well-nigh invisible Indian marksmen. Besides, there was reason to suspect that some of Big Bear's warriors had joined the enemy in front of them; the field guns had become useless and Colonel Otter was worried lest a portion of the Indians or half-breeds had fallen on Battleford insufficiently defended in his absence. Therefore he ordered his militia to retire. This they did in perfect order. They crossed Cutknife Creek without mishap, although, had the Indians pursued they might have caused considerable slaughter here. The militia reached Battleford again without incident.

This battle, apparently without result, at least forced Poundmaker to show his hand and made him still more hesitant to attack a town likely to be stubbornly defended as Battleford. About three weeks later Poundmaker and his band, having heard in their wandering in the Eagle Hills of Riel's defeat by General Middleton at Batoche, liberated their prisoners and sued for terms. Then, when ordered by General Middleton they surrendered. The chief and four of his warriors were detained while the rest were packed off home.

LEAVE A VOID SOMEWHERE

From The Boston Transcript

So live that when you die the loss won't entirely be covered by insurance, bees and wasps.

KIRK'S
WELLINGTON
139

MAYBLOOM TEA
Free From Stalk and Tanlac Fibres
Sold by Grocers Throughout Canada

Other People's Views

Letters addressed to the Editor and intended for publication must be short and legibly written. The longer an article the shorter the chance of insertion. All communications must bear the name and address of the writer, but not for publication unless the owner wishes. The publication or rejection of articles is a matter entirely in the discretion of the Editor. No responsibility is assumed by the paper for MSS. submitted to the Editor.

A WAR MEMORIAL

To the Editor,—Just a suggestion in regards to the War Memorial from a mother that has lost her only child in the late war. As our new Jubilee Hospital is just about to be occupied, why not a memorial ward, something after the Strathcona ward, and dedicated to the memory of our brave boys? If the city would spend a stated sum to furnish the ward and give the soldiers, widows and children free treatment until the children are able to support themselves, we could have a Tag Day twice a year for its maintenance. The hospital would also benefit by it, as the ward would not be restricted to the widows and children. I am sure many would give to a memorial ward where they would not give to Memorial Avenue.

MRS. E. JACKSON.
370 Burnside Road, April 30, 1924.

Regatta Programme For Celebration On Second Day

Accompanying is the programme for the Regatta in connection with the Victoria Day Celebration, to be held at the Gorge on May 24:

INDIAN EVENTS

1. Indian War Canoe Race—40 foot and over 11 paddles to canoe; 1. $10; 2. $5; 3. $3.
2. Indian War Canoe Race—Under 40 foot; 1. $8; 2. $4; 3. $2.
3. Klootchman's Working Canoe Race—1. $3; 2. $2; 3. $1.
4. Tandem Canoe Race—20 foot (not less than four entries); 1. $12; 2. $6; 3. $4.

NAVAL EVENTS

5. (a) Obstacle Cutter Race—Between H.M.C.S. Patricia and the Naval Barracks.
(a) Cutter Race — Between Ditto Ditto.
(c) Gig Race—Officers vs Seamen.
(d) Gig Race — P.Os. of Patricia and P.Os. of Naval Barracks; Seamen vs Stockers H.M.C.S. Patricia, $25.00.
6. Mixed four-oar lapstreak. Two ladies and two men, $20.
7. Mixed Tandem Canoe Race—$10.
8. Tandem Canoe Race for men—$10.
9. Junior Fours—$25.00.
10. Senior Fours—$40.00.
11. Four Paddle Canoe Race—$16.00 and $8.00.
12. Single Paddle Canoe Race—$10.00.
13. Crab Canoe Race—$10.00.
14. Canoe Centipede Tug of War; four to a team—$8.00.
15. Naval Boys' Brigade—two oared race.
16. Sculling Race—single oar from boat stern.
17. Single Scull—Lady and Gent, Coxswain.
Single Scull—Long distance, gents.
Time comic features.

SWIMMING RACES

1. Boys under eighteen—$5.00 and $3.00.
2. Open handicap, 50 yards—$7.50 and $5.00.
3. Open handicap — Ladies, $7.50 and $5.00.

FURTHER SALES TAX AND DUTY CUTS ANNOUNCED

(Continued from page 1.)

duty on fire brick also is to be reduced.

The duty is reduced on racing shells used by amateur rowing clubs, imported for the exclusive use of the clubs.

FREE OF SALES TAX

Other articles exempted from sales tax are:

Fire brick, ingot moulds and articles used in the smelting of iron ore; tapioca.

Lap-welded tubing not less than four inches in diameter for water, oil and natural gas wells.

Materials for the manufacture of fertilizers; dry materials to be used for the same purpose as spraying.

Sales tax on creosoted railway ties is cut in half.

MATCHES AND CARDS

The value of imported matches and imported playing cards will include exise taxes. This change will make the same system of valuation on imported as on domestic matches and playing cards.

All wholesalers and jobbers are authorized to take out licenses provided they give the necessary security for the payment of the tax and other requirements.

This change will put all wholesalers and jobbers on the same basis.

MACHINERY FREE

In addition to wood handles for shovels, machinery of a class not manufactured in Canada for handling iron ores and other materials to be charged into a blast furnace is placed on the free list.

The new provisions also specify a drawback of ninety-nine per cent. on materials which entered into the cost of agricultural implements on hand or in process of manufacture in possession of the manufacturers and unsold on April 10.

There is also a similar drawback on all materials entering into the cost of cyanide of potassium and cyanide of sodium.

The reduction on racing shells is in the British preference, which is reduced from fifteen per cent. to five per cent. There is no change in the general tariff.

Refund Asked On Railway Ticket Bought in 1898

Toronto, May 1.—Twenty-six years ago a young man bought a ticket from Winnipeg to Molson, Man., on the Canadian Pacific Railway. A few days ago the ticket was brought into the office of the railway with a request for a refund. The reason given by the girl who brought the ticket, dated 1898, into the office, was that the man who purchased it had departed for England to enlist for service in the Boer War. At the close of the war he had gone to Australia and it was from there that the ticket had been sent to her.

Due to numerous changes in tariff since then, the ticket has been forwarded to headquarters for a ruling.

Major Gus Lyons left on Tuesday for Ottawa, and will be a visitor in the East for about three weeks.

Best Wellington
Coal
Victoria Fuel Co., Ltd.
Phone 1377 — 1203 Broad St.
A. R. Graham — E. M. Brown

Hall's Drug Store
The Store of Quality and Service for Over Thirty Years

This Week's Specials

.50 Mecca Ointment ... .38
.50 Ki-moids ... .38
.50 Mennen's Powder ... .28
.50 Pepsodent ... .45
.25 Vinolia Paste ... .19
.60 Listerine ... .48
.25 Fig Lax ... .17
.25 Groves Black Root Pills ... .16
.50 Bromo Seltzer ... .44
.35 Grip Fix ... .29
.50 Wilson's Herbine Bitters ... .29
.60 Chase's Nerve Food, .50
.75 Milton's Antiseptic Lotion ... .58
.75 Nujol ... .62
1.00 D. D. D. ... .88
1.50 Wilson's Port Wine, 1.25
1.20 Syrup of Pepsin ... .78
1.00 Yeast Tablets ... .78
1.00 Vinol ... .59
.50 Apex Iron Pills ... .28
.50 Vital Tablets ... .28
.50 Abbey Vitae Tablets, .28

Friday and Saturday Morning

1.25 Eno's Fruit Salts ... .89
.25 Two-Pound Water Glass ... .19
.35 Sulphur and Molasses ... .23
1.50 Solid Back Hair Brushes ... 1.00
.20 Writing Tablet
.15 Envelopes, the two for .25
2.25 Hot Water Bottles .. 1.69
Wampole's Cod Liver Oil Compound ... $1.00
Wampole's Double Size Grape Salts ... $1.00
Wampole's Double Size Formolid Solution ... 75¢
Hall's Syrup of Hypophosphites The best of tonics, 128 doses for ... $1.00

FREE—1 Small Size Three Flowers Face Powder—To Adults Only.

Get It at HALL'S We Sell for Less
Phone 201 — 1304 Douglas St.

NEW FLORSHEIM OXFORDS
Footwear for men with REAL quality, REAL style and REAL values
MODERN SHOE CO. 1300 Government St. Phone 1856

DAVID SPENCER, LIMITED
Store Hours: 9 a.m. to 6 p.m.; Wednesday, 1 p.m.; Saturday, 6 p.m.

Fresh Meats
CASH AND CARRY

Pork Steaks, per lb. ... 18¢
Loin Pork Chops, per lb. ... 25¢
Round Steak, per lb., 18¢ and ... 15¢
Oxford Sausage, per lb. ... 10¢
Shoulders Pork, 5 to 7 lbs., per lb. ... 13¢
Loins Pork, 2 to 5 lbs., per lb. ... 25¢
Legs Pork, 4 to 6 lbs., per lb. ... 25¢
Rump Roasts Beef, per lb., 21¢ and 19¢
Roasts off the round, per lb., 21¢ and 19¢
Sirloin Tip Roasts, per lb., 23¢ and 16¢
Crushed Boue, 5 lbs. for ... 12¢

Regular Counter Delivered

Legs Prime Lamb, per lb. ... 40¢
Prime Ribs cut short, per lb. ... 25¢
Centre Cut Loins Pork, per lb. ... 29¢
Small Roasts Milk Fed Veal, per lb. 25¢
Sirloin Tip Roasts, per lb. ... 25¢
Cambridge Sausage, per lb. ... 23¢

GROCETERIA SPECIALS
CASH AND CARRY

Finest Raisins, per lb. ... 9½¢
White Swan Naptha Soap, per bar ... 4¢
Solar Brand Pineapple, per tin ... 20¢
Empress Greengage or Plum Jam, 4's, per tin ... 65¢
Pure Ontario Honey, large, per tin ... 89¢
Wild Rose Pastry Flour, 10's, per sack 38¢
Shredded Wheat Biscuits, per pkt. 11½¢
Roger's Syrup, 5's, per tin ... 39¢
—Lower Main Floor

Provision Counter Specials

Spencer's Standard Picnic Hams, per pound 15¢
Spencer's Standard Bacon, half or whole side; per pound ... 32¢
Spencer's Superior Brand Butter, per pound 50¢
3 pounds for ... $1.48
Spencer's Prime Brand Butter, per pound 46¢
3 pounds ... $1.35
Spencer's Springfield Brand Butter, pound 38¢
Spencer's Own Pure Beef Dripping, 2 pounds for ... 25¢
Spencer's Standard Back Bacon, sliced; per pound ... 38¢
Spencer's Standard Ayrshire Roll, pound 40¢ and ... 35¢
Spencer's Pride Side Bacon, sliced; pound 45¢
Spencer's Pride Peameal Bacon, sliced; at, per pound ... 50¢
Pure Lard, per pound ... 18¢
Spencer's Standard Hams, half or whole; per pound ... 28¢
Spencer's Own Roast Pork, per pound ... 50¢
Spencer's Own Jellied Veal, per pound ... 45¢
Spencer's Own Corned Beef, per pound ... 43¢
Spencer's Own Ox Tongue, per pound ... 75¢
Spencer's Own Weenies, per pound ... 30¢
Spencer's Own Veal Loaf, per pound ... 30¢
Preserved Ginger, special, per pound ... 25¢
Potato Salad, fresh daily; per pound ... 22¢
Mild Canadian Cheese, per pound ... 25¢
Real Snappy Canadian Cheese, per pound ... 34¢
Imported Gorgonzola Cheese, per pound ... 75¢

PHONE 1670—PRIVATE EXCHANGE CONNECTING ALL DEPTS.

ANNIVERSARY SALE

254 Years of honest trading in Canada

THE SEAL OF QUALITY

Extraordinary Bargains in Women's Fashionable Sweaters

Sleeveless Cardigans, $1.54
In good quality wool, plain or colors; 4-button fastening. In novelty weave, self or contrasting shades of grey, jade, sand, turquoise and peach; also white in check front in pretty colors. Value $2.95. Sale Price **$1.54**

Smart Jacquettes, $2.49
Excellent values are these all-wool Jacquettes in plain or two-tone effects, in novelty weave with collar, cuffs and revers in plain knit. In shades of sand, turquoise, Saxe, tomato, orchid and black. Values to $4.95. Sale Price **$2.49**

Cardigans and Jumpers, $3.54
Styles to suit everyone in this group. Cardigans with sleeves, sleeveless cardigans and jumpers in plain or brushed wool, self or two-tone effects. In shades of camel, brown, peacock, pearl, tan and turquoise; also in white and black. Values to $6.50. Sale Price **$3.54**

—Second Floor

Hudson's Bay Purity Groceries

Finest Quality New Zealand Creamery Butter, per lb. ..... 44¢
3 lbs. for $1.30
Hudson's Bay Company's Seal of Quality Creamery Butter, per lb. ..... 42¢
3 lbs. for $1.25
Choice No. 1 Quality Alberta Creamery Butter, per lb. ..... 34¢
3 lbs. for ..... 98¢
Finest Quality Pure Bulk Lard, per lb. 17¢
3 lbs. for ..... 50¢
Choicest Smoked Picnic Ham, per lb. 14¢
Choice Smoked Cottage Roll, per lb. .. 16¢
Sweet Pickled Picnic Ham, per lb.. 12½¢
Mild Canadian Cheese, per lb. ..... 24¢
B.C. Local Fresh Eggs, extras, dozen.. 33¢
B.C. Local Fresh Eggs, firsts, dozen.. 30¢
Hudson's Bay Company's Special Breakfast Tea, per lb. ..... 53¢
3-lb. package. Sale Price $1.58
5-lb. package. Sale Price..... $2.60
10-lb. package. Sale Price $5.15
Hudson's Bay Freshly Roasted Pure Coffee, per lb. ..... 35¢
3 lbs. for $1.00
Finest Quality B.C. Granulated Sugar, 20-lb. paper sack $1.92
100-lb. sack $9.50
Pacific Brand Canned Milk, tall tin, 4 tins for ..... 45¢
Per case of 48 tins $5.40
Swift's Wool Soap, for toilet and bath use, 5 cakes and 1 packet of wool soap flakes, for ..... 50¢
Empress Pure Strawberry Jam, 4-lb. tins ..... 87¢

FRUIT AND VEGETABLES

Finest Quality Cooking Apples, 4 lbs., 25¢
Fancy Dessert Apples, 3 lbs. for..... 25¢
Florida Grape Fruit, 2 for ..... 25¢
California Grape Fruit, 4 for ..... 25¢
Large-size Florida Grape Fruit, each .. 20¢
Jackson's Famous Asparagus, per bundle at ..... 35¢
Fresh Local Rhubarb, 5 lbs. for ..... 25¢
Sweet Navel Oranges, per dozen, 25¢, 50¢ and ..... 60¢
Imported Tomatoes, per lb..... 30¢
Local Radishes, per bundle..... 5¢
Green Onions, 3 bundles for ..... 10¢
New Bermuda Onions, per lb. ..... 15¢
Fine Local Cucumbers, each ..... 20¢
Cabbage, Leeks, Lettuce, Water Cress, Spinach, Cauliflower, etc.

—Lower Main Floor

Friday
Incorporation Day

To-morrow, May 2, is our Birthday, for it was on this day just 254 years ago that the Hudson's Bay Company came into existence.

On May 2, 1670, Prince Rupert, the first Governor of the Company, received from the hands of King Charles the Second of England the Royal Charter of Incorporation, the original of which is to-day carefully preserved in Hudson's Bay House, London, England. "The Signing of the Charter" is the subject of a large oil painting, measuring 9-ft. by 12-ft., which stands in our corner display window. Of special interest, too, are "The Building of the First Fort" and "The First Sale of Furs," two other historical pictures of the same dimensions, now to be seen in our windows. "Incorporation Day" will be another day of wonderful value giving throughthe store, bringing unusual opportunities for purchasing seasonable and dependable merchandise at very substantial savings.

Friday's Sale Bargains in Hardware

Corn Brooms, 50c
150 Only, Four String Corn Brooms, to clear; not more than two to a customer. Sale Price **50c**

Garden Rakes, 50c
Ten tooth garden rakes, offered Friday at this low price; 100 only. Sale Price **50c**

Vacuum Bottles, 59c
Will keep hot for eighteen hours, aluminum top and drinking cup; 100 only. Sale Price **59c**

5,000 Feet of Best Grade Half-Inch Cord Garden Hose at 15c Per Foot
Anticipate your requirements now and save $1.00 on a 50-foot length of this quality hose. Sale Price, per foot, **15¢**

Garden Wheelbarrows, $7.95
Steel wheel, well braced back and front, removable sides, limited number only. Sale Price **$7.95**

Four Tine Potato Hooks or Cultivators, $1.95
Best grade four tine potato hooks or cultivators, marked at this special price of **$1.95**

Garden Hoes, 95c
Best quality garden hoes. Sale Price, **95¢**

—Lower Main Floor

Blouse Bargains For Friday

Smart Overblouses and Jacquettes Values to $8.95, Sale Price, $4.95
Many styles in crepe knit, ratine or brocaded cloth in shades of rust, apricot, grey and sand. Also tailored tuck-in Blouses in habutai and crepe de Chine, with Peter Pan, roll or convertible collars, in navy, black and white. Sale Price **$4.95**

Dimity Blouses, $1.79
Neat styles in good quality white dimity, with Peter Pan collars, in all-white or neat colored checks, others finished with blanket stitch in attractive colors; sizes 36 to 42. Sale Price **$1.79**

Middy Blouses, Values to $2.25, for 98c
Made from excellent quality white drill, Balkan style, with short sleeves. Some with attached collars, others have detachable collars in navy serge or drill; sizes 34 to 38. Sale Price **98c**

English Broadcloth Blouses, $3.98
Smartly tailored, with convertible or roll collars, long sleeves with buttoned cuffs, in tan and mauve; sizes 34 to 44. Sale Price **$3.98**

—Second Floor

Women's Coats, Suits and Dresses at Bargain Prices

Piccadilly Trench Coats, Values $15.00, Sale Price, $8.95
Made from good quality khaki gabardine, dustproof and windproof. Loose coat style witth all-round belt, double-breasted, trimmed with leather buttons, full lined; sizes to 46. Sale Price **$8.95**

Sports Coats, $8.95
In plaid and check polo and cameline cloth. Short and three-quarter length, in belted and wrap-around models, in the season's newest shades. Sale Price **$8.95**

Sports Coats, $15.95
Tailored and wrap-around models, with smart collars, set-in and Raglan sleeves, half and full lined, in fancy check and plaid polo cloth, in sand, grey and brown mixtures. Sale Price **$15.95**

Misses' New Spring Suits, Values to $25.00, Sale Price, $17.75
Box models, in gabardine and poiret twill, with trimmings of braid and embroidery, full lined. Wrap-around and tailored skirts; sizes 16 to 22, suitable for misses and small women. Come in sand and navy only. Sale Price **$17.75**

Wool Crepe Dresses, Values to $16.50, for $9.45
Wonderful values and a good assortment to choose from. Long-waisted styles, with short sleeves, narrow belts and apron fronts, trimmed with buttons. Come in sand, grey and taupe; also black. Sizes to 38. Values to $16.50. Sale Price **$9.45**

Afternoon Dresses, Values to $35.00, for $17.95
Dresses suitable for street, afternoon and informal wear. Long-waisted and draped styles, with all the newest features, pleatings, smocking, fringes and embroidery; short and three-quarter length sleeves. Come in black, navy, powder blue, russet, almond, zinc, brown and sand; sizes to 40. Sale Price **$17.95**

—Second Floor

Sale Prices On Women's Knit Underwear

Women's Vests, 4 for $1.00
Cotton-knit Vests, in opera top or sleeveless styles, sizes 36 to 42. Sale Price, 4 for **$1.00**

Women's Bloomers, 2 for $1.49
Cotton-knit Bloomers, well-made garments with gusset, in flesh and white; sizes 36 to 42. Sale Price, 2 pairs **$1.49**

Women's Combinations $1.19
Fine ribbed knit cotton Combinations, fitted shoulder straps or short sleeves, tight or loose knee; sizes 36 to 44. Sale Price **$1.19**

Neckwear and Veils Reduced

Collars and Collar and Cuff Sets, 98c
In white pique, Swiss embroidery, linen and organdie, in the popular round shapes. Sale Price, per set **98c**

Gipsy Scarves, $1.79
Very fashionable, in two-tone effects, square shape, handsome designs in all shades. Sale Price **$1.79**

—Main Floor

Flowing Veils 79c
Flowing Veils, with silk braided and lace borders, also, with chenille dots, in fine and open mesh, in taupe, nigger and black. Sale Price ..... **79¢**

Flowing Veils, $1.54
With floral embroidered borders, in striking designs, fine and open mesh. Come in silver, grey, navy, taupe and nigger; value $2.00. Sale Price **$1.54**

—Main Floor

Handkerchief Bargains

White Lawn Handkerchiefs, 39c
Slightly soiled, with lace edges and embroidered designs; values to 75c. Sale Price, each ..... **39¢**

Fine Lawn Handkerchiefs, 3 for 39c
With white or colored applique corners, value 20c. Sale Price, 3 for ..... **39¢**

White Lawn Handkerchiefs, 6 for 35c
Irish made, with narrow hemstitched borders, excellent for everyday use. Sale Price, 6 for ..... **35¢**

Linen Handkerchiefs, 4 for 45c
Made in Ireland, from all-pure linen, narrow hemmed borders, value 15c. Sale Price, 4 for ..... **45¢**

—Main Floor

Lawn Bowlers Attention!

One dozen sample pairs of Taylor's Special Lawn Bowls to clear Friday. Regular values to $14.00. Sale Price, per pair **$9.95**

—Lower Main Floor

Anniversary Offerings in Men's Suits

Two Special Purchases, made by our buyer when recently in the Eastern markets, enables us to offer high grade suits at prices far below regular value. Don't miss this opportunity to buy your Spring Suit at a saving.

Men's Tweed Suits At $14.95

About Sixty-five Suits in two and three button models, tailored from brown, Lovat and dark mixture tweeds, of splendid wearing quality. Perfect fitting suits that will keep their shape, sizes 36 to 44.

$14.95

Men's Suits at $19.95

Fine Quality Tweed Suits, in grey and brown mixture shades, also rough blue serge suits. Smart two and three button models lined with wool twill; well tailored and trimmed. Some of these suits have extra trousers. Sale Price

$19.95

—Main Floor

Men's Khaki Cotton Bedford Cord Riding Breeches $3.85

Extra Heavy Bedford Cord Riding Breeches, with top pockets, lace leg and double seat, strongly made to give long wear; sizes 30 to 42. Regular value $5.50. Sale Price, per pair **$3.85**

Men's Furnishings at Special Sale Prices

Khaki Shirts, $1.00
Made from fine quality khaki cotton with attached collar, triple stitched throughout; sizes 14½ to 17. 72 only to clear at this special price. Sale Price **$1.00**

Stetson Hats, Regular Value $8.00, Sale Price, $4.95
About 50 hats in all shades and sizes; to clear Friday at this special low price. Smart fedora shapes. Sale Price **$4.95**

Fine Lisle Socks, 3 Pairs for $1.00
Extra fine quality lisle in black, grey and brown shades. Seamless feet, all sizes. Reg. value 50c. Sale Price 3 pairs for ... **$1.00**

Horsehide Work Gloves, 49c
Heavy oil-tan horsehide work gloves, that will protect the hands and give splendid wear; sizes 9 to 10½. Sale Price, per pair **49c**

Shirts and Drawers, 89c a Garment
A soft finished cotton garment that is much heavier than balbriggan; a splendid garment for Summer wear; sizes 34 to 44. Sale Price, per garment **89c**

Khaki Sports Trousers, $1.95
Made from good weight khaki cotton drill in regulation style, with belt loops, cuff bottoms, watch hip and side pockets. All seams are double stitched throughout and buttons are riveted on to stay; sizes 30 to 44. Sale Price, per pair **$1.95**

Men's Spring Oxfords —and— Boots

Extra Values

Men's English Oxfords, $5.95
In nut brown willow calfskin, also black velour calfskin, medium round toe, oak tanned soles. Ideal footwear for comfort and service; sizes 6 to 11. Sale Price, per pair **$5.95**

Men's "Hudsonia" Oxfords, $4.45
This season's new lines in brown calf Oxfords, Goodyear welted soles, medium toes, suitable styles for young and old; sizes 6 to 10½. Sale Price, per pair **$4.45**

Men's Business Boots, $5.95
H. B. Standard of Quality Boots, in brown and black calfskin, the newest styles with single and double soles; sizes 6 to 10. Sale Price, per pair **$5.95**

Beds, Springs and Mattresses at Sale Prices

Bed, Spring and Mattress, Complete for $21.95
Consists of continuous post steel bed, in white or ivory finish, double woven wire spring, with steel band supports and Simmon's all-felt mattress, with stitched roll edge and covered in fine art ticking; any stock size. Sale Price, complete **$21.95**

2 Only, Wood Beds, $16.75
In full size, solid oak construction, ivory enamel finish, with steel side rails; value $23.50. Sale Price, each **$16.75**

Brass Beds, $25.00
2 Only, in satin ribbon finish, with 2-inch posts and 1½-inch cross rails, and fillers. Value $32.50. Sale Price, each, **$25.00**

Simmon's Steel Beds, $15.75
With 2-inch continuous posts and 1-inch fillers, in full size only. Sale Price, each **$15.75**

Simmons Steel Beds, $23.75
2 Only, in Windsor design; size 3 ft. 3 in. Sale Price, each **$23.75**

Ivory Wood Beds, $19.50
2 Only, with plain panels, good designs; values to $29.50. Sale Price **$19.50**

Ivory Steel Cribs, $14.95
2 only, with let down sides, heavy link fabric springs and continuous post design, complete with box edge felt mattress and pillow, in very attractive ticking. Sale Price, complete **$14.95**

Simmons White Enamel Cribs, $14.75
Size 2 ft. 6 in. by 4 ft. 6 in., with high let down sides. Simmons link fabric spring. Regular value $19.50. Sale Price, **$14.75**

Fourth Floor

Prices on Drug Sundries Cut to the Limit

Horlicks Malted Milk, value $3.50, for **$2.93**
Mentholatum, value 50c, for ..... **36¢**
Bayers Aspirin, value 25c, for ..... **18¢**
Hinds Honey and Almond Cream, value 50c for ..... **38¢**
Gin Pills, value 50c, for ..... **33¢**
Listerine Tooth Paste, value 25c, for ... **18¢**
Sloans Liniment, value 35c, for ..... **27¢**
Odorono, value 35c, for ..... **27¢**
Packers Tar Soap, value 35c, for ..... **19¢**
Big Bath Cake, value 10c, 3 for ..... **19¢**
Vinolia Castile, value 25c a bar, for ... **16¢**
Stacomb, value 85c, for ..... **73¢**
Vinolia Brilliantine, value 40c, for ..... **29¢**
English Shaving Brushes, value 75c, for **50¢**
Palmolive Shaving Cream, value 35c, for **27¢**
Absorbent Gauze, value $1.25, for ..... **88¢**
Kotex, value $1.00, for ..... **79¢**
Emulsified Cocoanut Oil, value 35c, for **23¢**
Dorin Rouge, value 50c, for ..... **33¢**
Robinson's Groats, value 50c, for ..... **43¢**
Saniflush, value 35c, for ..... **29¢**

See Our Other Bargains —Main Floor

Hudson's Bay Company.

INCORPORATED 2ND MAY 1670.

...w Wash

...rd
...n including plain
...Copen, peach, grey,
...tiful color combina-
...colorings, plaid eta-
..., etc. **49c**

Group —Regul... 15c Yard
Sweaters

...this fine dress ging-
All-wool sleevele garments i... and color combina-
sleeves and cordirdle; shades **15c**
cock. Sizes 36 t42. On sale

...ovelty Weaves

Children's ...ll-Wool ...or $1.98

Children's All-wol Coat St... ...parate skirts, including 54-
lar that fastens ...se to nee...ch worsted suitings and 54-
finished with be...and poc...ard **$1.98**
...o 14 years. Regular to $...
—Main Floor

Girls' Brsh...s and Suiting Serges ...duced Prices

...arns and guaranteed fast color, weights
...rate skirts.

Dressy Brushe... ...ges, regular $3.50. ..... **$2.98**
years. Shades ...ges, regular $3.75. ..... **$3.19**
checked fronts ...ges, regular $4.95. ..... **$3.98**
cellent values a... ...ges, regular $6.00. ..... **$4.98**
...aberdines, regular $4.50. ..... **$3.69**
—Main Floor

...of Bleached Sheetings
...$1.50 for 69c a Yard

...ths of one to five yards, all in per-
...o 90 inches wide. Extraordinary
...ice of, ... **69c**
—Main Floor

Friday ...ons on "Uneek" Quilts
Days

...and quilt combined. Covered in high
designs and filled with fine selected

Drop Stitch S... $5.50. Sale Price..... **$3.98**
lisle tops and $10.00. Sale Price..... **$6.98**
Special; a pair $13.50. Sale Price..... **$8.95**
Women's Sheer ...
lisle garter hem...
white, brown, ...
and beige. A ...
Women's Sil...
ribbed lisle top...
feet; 18 differ...
pair .....
Fine Lisle Hos...
with widened
spliced toes an...
brown and wh...
Women's Cott...
hemmed tops
feet. Black, ...
A pair .....

...eductions on Laces and ...Flouncings

Silk Net Flouncing, Values to $15.00 for $3.95 a Yard
Trimmed with sequins, in green and silver, royal blue and black, red and black, green and black and blue and silver; values to $15.00; 40 inches wide. Sale Price, per yard **$3.95**

Net Lace Flouncing, $3.54 a Yard
With gold tinsel and silk embroidered conventional designs, suitable for bridesmaids' dresses; 36 inches wide; values $6.50 and $7.50 a yard. Sale Price, per yard **$3.54**

Waterproof Tule, 25c a Yard
36 inches wide, in all shades, suitable for millinery, motor scarves, etc. Sale Price, per yard **25c**

Silk Net, 59c a Yard
English make, in all the wanted shades, suitable for foundation linings and dress trimmings; 36 inches wide; value $1.00. Sale Price, per yard..... **59c**
—Main Floor

Neat ...
$2...

At these th...
neatest sh...

...mart Straw Hats Half Price

...Hats in navy and natural shades. All have
Dainty H... ...tect the tender skin; sizes 3 to 12
Delightfu... ...e $1.00. Sale Price..... **50c**
are flor...
silver, T...
sand and
—Main Floor

...ew Prices On Table Cloths

Dainty T... **Cloths, $5.98 Each**
Pretty s... ...hese high-grade Pure Linen Irish Damask
tones in ... ...ivy leaf designs; size 72 x 72. Sale Price, ... **$5.98**

An assor... **Cloths for General Use**
smartest ...le patterns—
values at ...e Price, each **$1.79**
...le Price, each..... **$1.98**
...le Price, each..... **$2.69**
size 72 x 22. Sale Price, per dozen. **$2.69**
—Main Floor

TO TAKE HUNDRED EXPLORERS NORTH

Schooner Speedway Leaves May 5 With Hundred Californians For Siberia

Los Angeles, May 1.—Siberian gold is the lure that is to send 100 Los Angeles adventurers to sea May 5 on the three-masted schooner Speedway, bound for the Kamchatka peninsula and the lava-strewn shores of the Sea of Okhotsk. The modern argonauts have contracted to stay five years with the expedition, which claims the sanction of the Soviet Government.

Placer mining and fur trading in a region inhabited only by the wild tribes of Yakuts and Tunguse will be the lot of the Californians. The Speedway, however, plans to return to Los Angeles every Winter with furs and, it is hoped, gold. The vessel will go back to the Arctic in the Spring with supplies.

The expedition is said to be the first of its kind organized to seek gold in Siberia, although it is similar to the ill-fated Fred J. Wood expedition, which was wrecked on the Alaskan coast about a year ago while carrying 150 Californians and their families in search of new gold fields.

CITY OF PARA WILL BE JUNKED

Has Been in Pacific Mail Steamship Service For Half a Century

San Francisco, May 1.—After nearly half a century in the service of the Pacific Mail Steamship Company, the historic old steamer City of Para has been sold and is to be junked, it was announced here yesterday. The vessel was sold to Italian interests and it is said she will be taken to Italy to be scrapped but local officials of the Pacific Mail Company said the deal was closed by the New York officials and details of the sale were not known here. The City of Para, under the flag of Panama for the last two years, has been operating in the company's feeder service along the Central American coast for several years. She is of 2,162 tons net and was built in 1878 at Chester, Pa., for the company. She is 345 feet long with a beam of 38.6 feet and a depth of 19.9 feet.

Enough sugar to build a wall around San Francisco, according to statistics prepared by Matson Line officials, arrived here yesterday from Hawaii on three Matson vessels. The passenger liner Wilhelmina and the freighters Makiki and Makena brought in a total of 259,135 bags of sugar.

Sub-committees of the Pacific Coast eastbound intercoastal conference at Seattle and San Pedro, which were relieved of their duties Tuesday were ordered reinstated at a meeting of the conference her yesterday. It was found, it was said, that the organization's plan to handle all business through headquarters here was not working out satisfactorily.

TROUBLED WITH ECZEMA YEARS

In Pimples Between Knee and Ankle. Itched Badly. Cuticura Healed.

"I was troubled with eczema for three or four years. It broke out in pimples between my knee and ankle and itched badly, especially at night. The irritation caused me to scratch and the scratching caused eruptions.

"I sent for a free sample of Cuticura Soap and Ointment and it helped me. I purchased more, and after using one cake of Cuticura Soap and three boxes of Cuticura Ointment I was healed." (Signed) Miss Alice Clark, Marshfield, Vt., July 16, 1923.

Keep your skin clear by using Cuticura Soap, Ointment and Talcum for every-day toilet purposes. Touch pimples and itching, if any, with Cuticura Ointment. Bathe with Cuticura Soap and hot water. Dry and dust lightly with Cuticura Talcum.

Sample Each Free by Mail. Address Canadian Depot: "Outicura, P. O. Box 2616, Montreal." Price, Soap 25c. Ointment 25 and 50c. Talcum 25c. Try our new Shaving Stick.

C.P.R. ARRANGE EXCURSION RATES

Special Vacation Rates Will Be Effective May 15 Until October 31

Winnipeg, Man., May 1.—With the beginning of May has come the commencement of vacations, and with this end in view the Canadian Pacific Railway has arranged a Summer excursion rate to take effect May 15.

"Passenger travel for the coming season gives promise of breaking all previous records," anounced R. G. McNeilly, general passenger agent of the C.P.R. to-day in speaking of what the railway is doing to encourage Summer travel.

"With this in mind we have arranged round trip rate tickets to be placed on sale may 15 and available until September 30 and bearing a final return limit of October 31 with stopovers en route as desired.

"These excurisons have been mapped out to include some of Canada's finest scenery, touching the various Canadian's Pacific mountain resorts where hotels and bungalow camps are making ready to open their doors May 15 and June 1."

VESSEL MOVEMENTS

San Francisco, April 30.—Arrived: Helene, Aberdeen; Makena, Kahului, Sunugenteo, New York; Emma Maersk, Antwerp; Newport, Fristobal. Sailed: Robert Luckenbach, New York; Havre Maru, West Montop, Singapore; Maui, Honolulu.

Seattle, April 30.—Arrived: A. F. Luckenbach, Tacoma; Kasha Maru, Everett; Dorothy Alexander, Port Angeles; Romagne, San Francisco; Kaga Maru, Yokohama; Hanley, Portland. Sailed: Lurline, Honolulu; Queen, Southeastern Alaska; Capt. A. F. Lucas, Richmond; Harold Walker, Eagle Harbor; Missourian, Tacoma; Kashu Maru, Port Gamble; Port Angeles, Everett; Circinus, Tacoma; West Ham, B.C. ports.

Petersburg, April 30.—Sailed: Admiral Rogers, Jefferson southbound. Alameda, northbound.

Juneau, April 30.—Sailed: Alameda, westbound. Admiral Rogers, southbound.

Seward, Alaska, April 30.—Sailed: Alaska, southbound.

Tacoma, April 30.—Arrived: Nabesna, Ketchikan; Everett, San Francisco; Missurian, New York. Sailed. Andreau Luckenbach, Ipswich, New York.

Shanghai, April 28.—Arrived: Mitra, Marie Maersk, San Francisco.

Southampton, April 30.—Arrived: Berengaria, New York.

Wellington, April 26.—Sailed: Tahiti, San Francisco.

Kobe, April 27.—Sailed: Iyo Maru, Seattle.

ACHILLES TAKES CONSIGNMENT OF CATTLE TO ORIENT

Alberta Ships First Consignment of Cattle to Japan to Be Slaughtered

A trial shipment of cattle and horses was sent out on the Blue Funnel liner Achilles to-day for delivery to the Butchers' Association of Japan by the Alberta Government. The Achilles was here several hours loading the stock and fodder.

H. A. Craig, Deputy Minister of Agriculture for Alberta, is taking over the consignment, which the Government hopes will lead to other orders being placed.

Fourteen cows, fourteen steers and two horses were put aboard the liner here, being raised to the ship's decks in slings. The cows and steers are for slaughter. The animals comprise the first shipment of its kind ever sent to Japan. Other consignments of cattle have been sent to China and Japan from British Columbia and Alberta but have consisted of cattle for breeding purposes. The two horses are ordinary working animals.

TIDE TABLE

May

Date	Time	Ht	Time	Ht	Time	Ht	Time	Ht
	h. m.	ft.	h. m.	ft.	h. m.	ft.	h. m.	ft.
1 ..	1.02	8.0	8.12	4.0	14.16	6.3	19.26	5.3
2 ..	1.27	8.1	8.41	3.3	15.24	6.5	20.07	5.7
3 ..	1.49	8.2	9.13	2.7	16.31	6.6	20.45	6.1
4 ..	2.08	8.2	9.47	2.2	17.40	6.8	21.20	6.5
5 ..	2.24	8.2	10.23	2.0	19.06	6.9	21.54	6.9
6 ..	2.35	8.1	11.01	1.8	....	..	....	..
7 ..	2.38	8.0	11.41	1.8	....	..	....	..
8 ..	2.57	7.9	12.23	1.9	....	..	....	..
9 ..	3.14	7.8	13.07	2.1	....	..	23.32	7.7
10 ..	3.10	7.5	3.30	7.6	13.52	2.3	23.18	7.6
11 ..	....	..	....	..	14.38	2.7	23.04	7.6
12 ..	....	..	....	..	15.22	3.1	23.13	7.7
13 ..	....	..	....	..	16.14	3.6	23.31	7.8
14 ..	6.14	5.2	11.06	6.0	17.05	4.1	23.55	7.9
15 ..	6.48	4.2	12.30	6.1	17.58	4.6	....	..
16 ..	0.24	8.2	7.25	3.2	13.43	6.4	18.50	5.1
17 ..	0.54	8.5	8.04	2.2	14.51	6.8	19.40	5.7
18 ..	1.23	8.7	8.46	1.3	15.58	7.0	20.28	6.1
19 ..	1.52	8.9	9.30	0.6	17.08	7.3	21.18	6.6
20 ..	2.22	9.0	10.16	0.2	18.29	7.5	22.12	7.1
21 ..	2.51	8.9	11.03	0.2	20.08	7.7	23.12	7.4
22 ..	3.18	8.5	11.51	0.5	21.14	8.0	....	..
23 ..	0.21	7.5	3.40	8.3	12.40	1.0	22.02	8.1
24 ..	1.48	7.3	3.56	7.5	13.31	1.7	22.32	8.1
25 ..	....	..	....	..	14.23	2.6	22.50	8.2
26 ..	....	..	....	..	15.14	3.5	23.02	8.2
27 ..	7.12	5.2	10.17	5.4	16.04	4.3	23.21	8.2
28 ..	7.05	4.4	12.34	5.5	16.54	5.1	23.47	8.3
29 ..	7.30	3.7	15.35	5.9	17.45	5.8	....	..
30 ..	0.16	8.3	7.56	3.0	16.30	6.4	18.36	6.4
31 ..	0.38	8.4	8.23	2.4	17.21	6.8	19.26	6.7

The time used is Pacific standard, for the 120th Meridian west. It is counted from 0 to 24 hours, from midnight to midnight. The figures for height serve to distinguish high water from low water. Where blanks occur in the table, the tide rises or falls continuously during two successive tidal periods without turning.

The height is in feet and tenths of a foot, above the average level of lower low water.

Esquimalt.—To find the depth of water on the sill of the dry dock at any tide, add 18.9 feet to the height of high water as above given.

Ships at a Glance

To arrive:
Dictator, United Kingdom, May 2.
Makura, Australia, May 2.
Empress of Australia, Yokohama, May 7.
Toyama Maru, Yokohama, May 7.
To sail:
Makura, Australia, May 7.
President Jackson, Orient, May 8.
Kaga Maru, Orient, May 14.
Empress of Australia, Orient May 15.

INAUGURATED SPECIAL CARNIVAL SCHEDULE TO-DAY

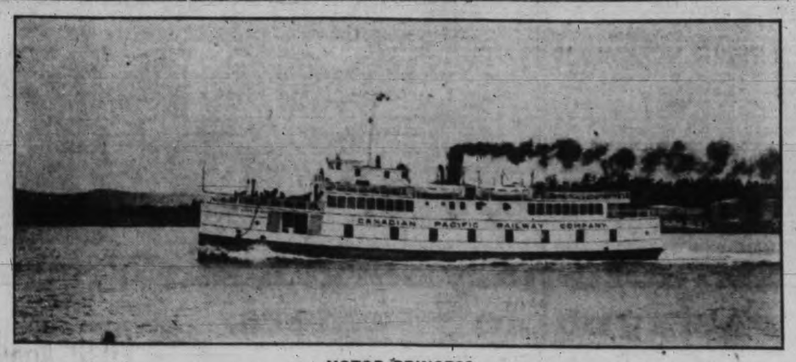

MOTOR PRINCESS

Leaving Sidney at 9.30 o'clock this morning the Canadian Pacific Motor Princess inaugurated the special ferry service to Bellingham which is to be operated May 1, 2, 3 and 4 during the Tulip Carnival. The Motor Princess will operate on a schedule leaving Sidney at 9.30 in the morning, arriving at Bellingham 12.45 noon, leave Bellingham 4 o'clock in the afternoon, returning to Sidney at 7.15 o'clock in the evening. The Canadian Pacific Ss. Princess Louise will leave here at 9 o'clock to-morrow with approximately 1,000 excursionists for Bellingham.

CHINA TO HAVE SOAP FACTORY

N. F. Loo, Prominent Victoria Chinaman, Leaves on the Achilles For Orient

N. F. Loo, a well known and prominent Victoria Chinaman, left for the Orient on the Blue Funnel liner Achilles to-day. He is en route to Canton, China, where he will start a new industry.

Mr. Loo, who came to Victoria in 1902 and received his education in Victoria public schools, graduated from the Victoria High School and then went to the Chicago University, where he studied for two years for the degree of Bachelor of Science. Following this he spent four years in an institute of technology, doing research work, and is thus in the possession of special formulas for the manufacture of soap. He is going back to China for the purpose of establishing a factory for the manufacture of soap for the Pack Heong Company at Canton. It will be the first modern soap factory ever started in China, and will manufacture all types of soaps from the coarse washing soap to high grade Castile and fancy soaps.

Australia Will Resume Training Of Junior Cadets

Melbourne, May 1 (Canadian Press Cable via Reuter's).—The Australian Federal Government has arranged with the various Australian states for the resumption of the training of junior cadets from July 1 next. Their training ceased as an activity of the Defence Department on June 30, 1922, following a decision of the Commonwealth Government as a result of the Washington Conference to restrict the operation of the universal training law to the more populous centres and certain quotas only.

Thornton Declares His Confidence in Future of C.N.R.

Winnipeg, May 1.—"I am absolutely confident that if this railroad is allowed, within reason, to manage its own affairs and work out its destiny, it will in two years be self-supporting, and not only profitable, but of great usefulness to the people. It is the best bet I know in the transportation game," declared Sir Henry Thornton, president of the Canadian National Railways, speaking to members of the Canadian Manufacturers' Association here.

Speaking of the Canadian National surplus, he said:

"It is an indication to the people of Canada that for at least another year or so they are justified in letting the present administration work out the future of the road."

France Visited by Heavy Storms

Paris, May 1.—After one of the finest Easter weeks on record, France is suffering from a period of tempests which have wrought havoc to shipping along the coasts. Rain has been falling intermittently for four days.

LATEST MOVEMENTS OF C.G.M.M. SHIPS

Canadian Importer, April 18, left Vancouver for Halifax; due to arrive back at Vancouver July 15.

Canadian Prospector, April 25, 3.45 p.m., left Genoa Bay for Shanghai, due to arrive back at Vancouver June 25.

Canadian Seigneur, April 15, arrived Kobe; due at Vancouver May 13.

Canadian Skirmisher arrived Sunday, April 27.

Canadian Transporter, April 17, left Glasgow for Vancouver.

Canadian Farmer, April 28, left Ocean Falls.

Canadian Highlander, April 25, 11.30 p.m., left Panama for U.K., due back at Vancouver July 7.

Canadian Trooper, April 24, 8 a.m., arrived Vancouver.

Canadian Inventor, April 22, 7 p.m., left Antwerp.

Canadian Scottish, April 29, 6 a.m., left Prince Rupert for Nanaimo.

Canadian Traveler, April 26, 8 a.m., arrived Sydney.

Canadian Winner, April 28, left Yokohama for Otaru.

Canadian Observer, April 29, 11.30 a.m., arrived Ocean Falls.

Canadian Rover, April 28, 2 p.m., arrived San Pedro.

Makura is Due Early To-morrow

With a big passenger list on people en route to the British Empire Exhibition, the Canadian-Ausrtalasian liner Makura will make quarantine at 7 o'clock to-morrow morning, according to latest advice received from the ship. Captain Barlow is on the bridge this trip, having replaced Captain Crawford. Captain Crawford is to take over the command of the company's new motorship Aorangi, which will be delivered in June.

SOUNDINGS

With 500 tons of cargo for discharge here the Harrison-Direct freighter Dictator is due here Friday, according to advices received at Rithet's Consolidated to-day. The Dictator is reported to have left San Francisco 4 o'clock Tuesday afternoon. She has 2,000 tons of cargo for discharge at Vancouver.

The Toyama Maru, of the N. Y.K., is reported due here May 7 with 100 tons of cargo for discharge. She sailed from Yokohama on April 23 and has a large cargo for Seattle.

SUNRISE AND SUNSET

Time of sunrise and sunset (Pacific standard time) at Victoria, B.C., for the month of May, 1924.

Day	Sunrise Hour	Sunrise Min.	Sunset Hour	Sunset Min.
1	4	55	7	25
2	4	53	7	26
3	4	51	7	28
4	4	50	7	29
5	4	48	7	30
6	4	47	7	32
7	4	45	7	33
8	4	44	7	34
9	4	42	7	36
10	4	41	7	37
11	4	40	7	38
12	4	39	7	40
13	4	37	7	41
14	4	36	7	43
15	4	34	7	44
16	4	33	7	45
17	4	31	7	47
18	4	30	7	48
19	4	29	7	49
20	4	27	7	51
21	4	26	7	52
22	4	25	7	54
23	4	24	7	55
24	4	23	7	57
25	4	22	7	58
26	4	21	7	59
27	4	21	8	00
28	4	20	8	01
29	4	19	8	02
30	4	18	8	03
31	4	17	8	04

TRANSPACIFIC MAILS

May, 1924

China and Japan

Empress of Russia—Mails close May 1, 4 p.m.; due at Yokohama May 12, Shanghai May 16, Hongkong May 19.

President Jackson—Mails close May 8, 4 p.m.; due at Yokohama May 20, Shanghai May 25, Hongkong May 29.

Africa Maru—Mails close May 9, 4 p.m.; due at Yokohama May 24.

Empress of Australia—Mails close May 15, 4 p.m.; due at Yokohama May 27, Shanghai June 1, Hongkong June 4.

President Jefferson—Mails close May 20, 4 p.m.; due at Yokohama June 1, Shanghai June 6, Hongkong June 10.

Philoctetes—Mails close May 22, 8.30 a.m.; due at Yokohama June 5; Hongkong June 18.

Toyama Maru—Mails close May 23, 11 p.m.; due at Yokohama June 11.

President Grant—Mails close June 1, 4 p.m.; due at Yokohama June 13, Shanghai June 18, Hongkong June 22.

Australia and New Zealand

Sonoma (Australia only)—Mails close May 3, 4 p.m., via San Francisco; due Sydney May 27.

Makura—Mails close May 7, 4 p.m., direct; due Auckland May 28, due Sydney May 27.

Tahiti—Mails close May 18, 4 p.m., via San Francisco; due Wellington June 9, due Sydney June 14.

Niagara—Mails close June 4, 4 p.m., direct; due Auckland June 23, due Sydney June 28.

He Is Quite Strong Now

So Says Mr. N. David After Taking Dodd's Kidney Pills

Manitoba farmer suffered from backache and rheumatism, and found relief in Dodd's Kidney Pills.

Erickson, Man., April 30 (Special). "Dodd's Kidney Pills have done me a lot of good. I had suffered for about a year with rheumatism, backache and headaches. After taking two boxes of Dodd's Kidney Pills I felt much better. I continued taking them and now I am quite well and strong again."

Mr. N. David, who lives here, makes the above statement. He feels he owes it to other sufferers to tell them how he got relief from his suffering. He is always ready to say a good word for Dodd's Kidney Pills.

Other sufferers from rheumatism tell of pains relieved and health restored through the use of Dodd's Kidney Pills.

They act directly on the kidneys. They strengthen the kidneys and put them in shape to strain the uric acid out of the blood. (Advt.)

NINE HUNDRED ARE ABOARD AUSTRALIA

Bringing Largest Passenger List This Season; Russia Due Outbound

Another unusually large list of passengers is being brought in by the Canadian Pacific Empress of Australia, Captain A. J. Hailey, which is due here May 7 from the Orient.

According to advices received more than 900 passengers of all classes are aboard the palatial liner. The last two Empress liners from the Orient also brought large lists of passengers en route to the British Empire Exhibition but the Empress of Australia is bringing the most so far this season.

In addition to the large passenger list the liner is also bringing a valuable consignment of raw silk, valued at approximately $7,000,000. Her general cargo holds are well filled.

The Empress of Russia will leave for the Orient this evening. The liner is due from Vancouver at 5.30 o'clock to-night. The passenger list comprises 200 names in addition to the steerage.

Included in the cabin list are Mr. and Mrs. Bernard Schiff of New York, Mrs. M. E. Bellamy, London, T. P. Lachlan, well known business man of Shanghai, R. M. Marshall, son of Dr. Marshall of Shanghai; C. Henriques, en route to Manila, Mrs. George Costello, wife of the Canadian Pacific general agent at Tokio, and N. L. Bach of London. The Chinese threatical troupe of Sun Fong Lin, will also sail on the Russia to spend some time with friends and relatives at Tientsin.

Canada's Exports Of Farm Produce To U.S. Growing

Ottawa, May 1.—Exports of Canadian agricultural products to the United States in the six months ending with March last were $41,180,595 as against $30,841,199 in the corresponding period ended with March two years ago. Exports of wheat were $16,181,321, as against $10,372,270 in the six months two years ago.

PUGET SOUND NAVIGATION COMPANY
SERVICE RESUMED
between
SIDNEY and ANACORTES
Steamer
"MOUNT VERNON"
leaves Sidney 9.00 a.m. daily, calling at Roche Harbor and Orcas. Returning, leaves Anacortes 2.00 p.m. daily.
Tickets and Automobile Reservations
E. E. BLACKWOOD, Agent
912 Government Street, Victoria
Phone 716

UNION STEAMSHIP COMPANY of B.C. Limited
Regular sailings from Vancouver to all East Coast and Mainland Points, Logging Camps and Canneries as far as Prince Rupert and Anyox.
For detailed information apply
GEO. McGREGOR, Agent
Tel. 1925 No. 1 Belmont House

CANADIAN PACIFIC
SAILINGS TO EUROPE
Make Reservations Now
FROM MONTREAL
To Cherbourg-Southampton-Antwerp
May 14 June 11 ..... Melita
May 28 June 25 ..... Minnedosa
To Liverpool
May 16 June 13 ..... Montrose
May 23 June 20 ..... Montclare
May 31 June 28 ..... Montreal
To Belfast-Glasgow
May 22 June 19 ..... Marburn
May 29 June 26 ..... Metagama
June 7 July 4 ..... Marloch
FROM QUEBEC
To Belfast-Glasgow
May 15 June 12 ..... Montlaurier
To Liverpool
May 30 June 27 ..... Montroyal
To Cherbourg-Southampton-Hamburg
June 4 July 2 ..... Empress of Scotland
June 18 July 16 ..... Empress of France
Apply to Agents everywhere or J. J. FORSTER, Gen. Agt., C.P.R. Station, Vancouver, Telephone Seymour 2698, Can. Pac. Ry., Traffic Agents.

Man Trapped in Alaska Snowshed Rescued by Friends

Anchorage, Alaska, April 30.—After fifty-two hours' imprisonment in a snowshed on Kern Creek which empties into Turnagin Arm west of here, R. E. Shanklin was rescued last night. He had fled to the shed when he heard a snowslide coming. The slide blocked all exits from the shed.

Mr. Shanklin left here Sunday to visit friends. They expected him, and when he did not arrive they went in search of him. When they saw his hat at the edge of the slide they began to dig a way into the shed.

Mr. Shanklin did not appear seriously harmed, though he was suffering from exposure and hunger.

CANADIAN PACIFIC
B. C. COAST SERVICE
GULF ISLAND ROUTE
SS. ISLAND PRINCESS
will leave Victoria every Monday, Wednesday, Thursday and Saturday at 7.15 a.m. for Gulf Island points.

"TIZ" GLADDENS SORE, TIRED FEET

"Tiz" makes sore, burning, tired feet fairly dance with delight. Away go the aches and pains, the corns, bunions, blisters and bunions.

"Tiz" draws out the acids and poisons that puff up your feet. No matter how hard you work, how long you dance, how far you walk, or how long you remain on your feet, "Tiz" brings restful foot comfort. "Tiz" is wonderful for tired, aching, swollen, smarting feet. Your feet feel tingle for joy; shoes never hurt or seem tight.

Get a box of "Tiz" now from any drug or department store. End foot misery forever—wear smaller shoes, keep your feet fresh, sweet and happy. (Advt.)

ROUND TRIP
SUMMER EXCURSION FARES
IN EFFECT DAILY BETWEEN
May 22 and Sept. 15

Denver	$75.00	Toronto	$113.75
Omaha	$77.65	Montreal	$132.75
Kansas City	$78.00	Washington	$143.56
St. Louis	$81.50	Philadelphia	$144.92
Chicago	$86.00	New York	$147.46
Detroit	$105.62	Boston	$153.50
Cincinnati	$106.30	Halifax	$153.45
Cleveland	$108.56	St. John	$147.90

Corresponding fares to other Important Centres

Final return limit October 31, 1924. Liberal stop-over privileges going and returning. A side trip to Yellowstone at small additional cost will afford the experience of a lifetime.

Ask any railroad ticket agent or write
FRANK S. ELLIOTT, Trav. Frt. & Pass. Agt.
W. OLIN, A. G. & P.A.
UNION STATION
SEATTLE
UNION PACIFIC SYSTEM

Beginning May 22nd
Round Trip Fares from Victoria, B.C.

Boston	$153.50	Montreal	$132.75
Chicago	86.00	New Orleans	107.00
Des Moines	77.65	New York	147.40
Detroit	105.62	Philadelphia	144.92
Kansas City	72.00	Portland, Me.	148.90
Memphis	94.05	St. Louis	81.50
Milwaukee	84.85	St. Paul	72.00
Minneapolis	72.00	Washington, D.C.	141.56
Toronto	113.75		

and 40 other points

Final Limit October 31st — Liberal Stopover Privileges — Diverse Routes

Consult Our Transportation Specialists — They Advise You in All Details

Ask for Summer Tourist Pamphlet
F. O. FINN
General Agent
902 Gov't St. — Phone 92

CHICAGO MILWAUKEE ST. PAUL

Low Summer Excursion
FARES to the EAST
ON SALE MAY 22 TO SEPTEMBER 15—RETURN LIMIT OCTOBER 31, 1924
In Connection With
9.50 P.M. DAILY **CONTINENTAL LIMITED** FROM VANCOUVER
ALL STEEL CARS — CUISINE de LUXE — COURTEOUS ATTENDANTS
Or for Diversion
Travel Via Prince Rupert
From Vancouver
Ss. PRINCE RUPERT — MONDAY—12 MIDNIGHT
Ss. PRINCE GEORGE — THURSDAY—12 MIDNIGHT
Observe the Following Low Excursion Fares
Winnipeg, Duluth - $72 - St. Paul, Minneapolis
Chicago, $86.00 Toronto, $113.75

Ottawa	$127.95	Montreal	$132.75	Quebec	$141.80
Moncton	$147.90	St. John	$147.90	Halifax	$153.45
Charlottetown	$152.55	New York	$147.40	Boston	$153.50

$13.00 Additional Between Vancouver and Prince Rupert for Meals and Berth on Steamer.
City Ticket Office — Telephone 1242 — 911 Government Street
CANADIAN NATIONAL RAILWAYS

The Hotpoint Automatic Electric Toaster is the most satisfactory to use, and makes the kind of toast you can enjoy.

Price $7

See our Display

HAWKINS & HAYWARD

Electrical Quality and Service Stores
1607 Douglas St. opposite City Hall Phone 643
1103 Douglas Street, near Fort Street Phone 2627

2655 DOUGLAS
STAR CONSTRUCTION COMPANY LIMITED
PHONE 307

Say It With Flowers

A beautiful home depends very largely upon its lawns, shrubbery, flowers, etc.

The Star Construction Co. is real happy to announce to all lovers of nice homes in Victoria that we have secured a man to take charge of our landscape gardening department who knows the business from A to Z.

This department is also at your service, but if you desire work done by this gardening crew you must act quickly. All "Star" men are busy.

C. & C. Stage Line

Leaves daily at 8.30 a.m. from 906 Government Street for
COBBLE HILL, DUNCAN, COWICHAN LAKE, NANAIMO AND WAY POINTS
ALBERNI AND WAY POINTS
COURTENAY AND WAY POINTS
Phone 185 or 693
Comfortable Closed Motor Cars

Good Fir Wood

$4.00 per Cord Load
LEMON, GONNASON CO. LIMITED
Phone 77 2324 Government St.

Jeeves & Lamb Transfer Co.

729 Pandora Ave., Victoria, B.C.
TRUCKING, EVERYTHING MOVABLE
Storing, Packing and Shipping Furniture Our Specialty
Phone 1567—F. W. Jeeves, phone 2824L—R. O. Lamb, phone 2561L
Do not confuse us with Jeeves Bros., 507 Gorge Road, as we have no connection with them in any way or they with us.

PRODUCERS ROCK & GRAVEL CO., Ltd.

Sand and Gravel

for all purposes, graded and washed with fresh water
Largest Capacity in Canada
1902 Store St. Phone 305

Pacific Transfer Co.

"Service With a Smile"
Motor Trucks—Light and Heavy
STORAGE
BAGGAGE CHECKED
FURNITURE REMOVED
Express to All Parts of the City Daily
737 Cormorant Street—Phones 248 and 249

NEWS IN BRIEF

The City School Board last evening appointed Miss Myrtle Pottinger to a temporary position at Victoria West School.

To-night at 8 o'clock in the Sons of Canada Hall, 702 Pandora Avenue, J. B. Clearihue, M.P.P. will address Assembly No. 1 on the "History of Confederation."

Building permits have been issued to G. C. Grant for a garage at 962 Fairfield Road, to D. Campbell for a garage at 2531 Fernwood Road, and to the Northwestern Creamery for alterations at 1311 Broad Street.

Judgment was reserved at the close of the hearing of Hanbury Timber Products Limited vs. Deerholme Lumber Company and Quinn before Judge Lampman in County Court yesterday afternoon. Plaintiffs sued in respect to a transaction in lumber.

Stolen or adrift from James Island a fifteen-foot rowboat is being sought by the Provincial Police. The craft is described as a double ended Peterboro skiff with eighteen decking fore and aft, painted buff color. One pair of spoon oars and rowlocks also are missing.

Mayor Owen has replied to the secretary of the Victoria Entertainment Committee of the British Empire Special Service Squadron in connection with the uncertainty about the Federal grant to the committees, that he expects to leave for Ottawa on civic business next Monday, and when in the capital he will take the matter up with Dominion ministers.

A special meeting of Dominion Lodge No. 4, I.O.O.F., will be held on Thursday evening for the purpose of receiving the Grand Master, D. Proudfoot, who is making his official visit to the lodge. Members are requested to be prompt in attendance and assist in exempyfying the initiatory degree. Sojourning brethren are cordially invited to be present.

Plasterers, cement workers and tile layers are all busily putting on the finishing touches to the new Jubilee Hospital building. Many friends of the hospital are naturally desirous to going through the building to note progress, but at the present stage of the work damage can easily be done which would cause loss of hours of work, even could it be made good. For this reason the building is closed to visitors for the present.

Warm praise of Principal Harold Campbell, Lampson Street School, was voiced at a meeting of the Esquimalt School Board on Tuesday, with Major Sisman in the chair. The commendation came during consideration of a report of School Inspector J. C. Stewart who found Esquimalt's schools on an efficient basis, and proceeding satisfactorily. The board decided that no float would be entered by school children in the Victoria Day proceedings this year. Other matters received consideration before adjournment.

Sit Yok and eight other Chinamen were each fined $20 and $1 costs by Magistrate Jay in City Police Court to-day, following a raid by Sergeant Florence and Constables McPherson, Larson and Ferguson at 9 o'clock last night. The police battered their way with axes into the third story of 549 Fisgard Street and arrested ten inmates of an opium-fumed room. Lee Loy jumped his bail and loses $50 thereby. The remaining nine were fined and released. Officers told of hacking their way through strong doors and rescuing opium equipment from a red hot stove. Inmates, said the police, were in a befuddled condition.

The "W. F. Fullerton," one of a pair of twelve-year-old steamers of the Victoria Fire Department, went under test to-day at the City's wharf following doubts as to her condition during a recent fire. The Fullerton pumped between 400 and 500 gallons per minute while running at moderate speed, throwing a stream of water a distance of 100 feet. The test was made with a fourteen foot lift from the level of the salt water in the Inner Harbor. A blazing wharf and insufficient time to prime the pumper accounted for its failure to act under similar conditions recently, fire officials state. The Fullerton and the "A. J. Morley" were purchased at the same time, about twelve years ago. Both are in first class shape.

"Shakespeare and Art," the title of the intensely interesting lecture given last evening by Francis Bursill ("Felix Penne") before the Arts and Crafts Society in the Chamber of Commerce building drew a large and enthusiastic audience. The Schubert Club under the able direction of Mr. Frederic King, sang with great charm, their voices blending admirably in "The Oak Tree" and "The River." "Out of the East She Came" drew great applause. "The Rosary" was repeated. Mrs. Stokes contributed two delightful solos, "His Birthday" and "Listen to the Rain." Miss Bishop at the piano throughout gave excellent support. The speaker, introduced by F. B. Pemberton, gave his audience a rare treat in a sketch of Shakespeare's life and times, illustrated with many beautiful lantern slides depicting the glamor and pageantry of those colorful times. On concluding his address Mr. Bursill made a stirring appeal for a consistent study of Shakespeare and the preservation of the best ideals in drama and art.

A hand-to-hand encounter with his car was experienced by H. R. Scrase, 1733 Pearl Street yesterday at 9.10 p.m., when attempting to crank the engine in gear. The car started up while its owner was in front. Then ensued a wrestling match in which Mr. Scrase succeeded in holding off the juggernaut until L. D. Purser, able seaman of the H.M.C.S. Patrician dashed to his rescue. Mr. Scrase escaped with minor bruises. The vehicle, once free, dashed itself against the curb. After loosing both front wheels in combat with the curb the restive car came to a halt. The unusual accident attracted a crowd at the corner of Yates and Government Street.

CARS TO BELLINGHAM

The Automobile Club of British Columbia will be represented at the Bellingham Tulip Festival by a caravan of cars which will leave Vancouver to-morrow morning. Any member of the Victoria branch who contemplates going to the festival is asked to communicate with officials of the club in Bellingham, where parking space has been reserved for the association's cars, and from whom streamers for decorating purposes may be obtained. Further information may be obtained here from Robert Webb, of Goodlake & Webb, Pemberton Block.

ROTARIANS REPORT PROGRESS IN PAST YEAR'S ACTIVITIES

The directors' report of the Victoria Rotary Club was read by Acting President Frank Sehl at the club's weekly luncheon meeting today, which was attended not only by the members, but also by their wives. The outstanding features of the report read as follows:

"Early in the year it was suggested by the board of the Jubilee Hospital that the club undertake the establishment of a Tuberculosis Clinic in connection with that institution. A committee of the club did much work in securing plans and estimates. The hospital board then requested that the projected drive for funds be postponed until after the big campaign in aid of the new wing. This course was agreed to, and we now recommend to our sucessors that they should consider taking up the project again. The Arion Club contributed the collection taken up at their annual outdoor concert to the fund, which amounted to $243.

"The appeal to the public for funds in aid of the Rotary Christmas tree was revived. The amount subscribed by members was thus increased to approximately $2,000, with which a tree was staged at the Pantages Theatre and other relief administered at the Christmas season. The accounts are in the hands of Messrs. Ismay, Boiston and Holden, by whose courtesy an audited statement will shortly be presented.

"The agricultural education committee has actively carried on its excellent work amongst the school children of Victoria and district.

"The boys' work committee, have also continued their work for crippled children, and have done much other good in a quiet way.

"The directors would like to record their appreciation of the loyal support and co-operation which may have received throughout the year from committee chairmen and from the membership at large and also from the ladies of Rotary whose energy and enthusiasm have contributed so much to the success of those events in which they have taken part. They also take the opportunity of thanking the press for the generous support which they have given to the club in all its undertakings, thereby contributing materially to its success.

"The accounts for the year will be presented in due course, and will show an improvement in the club's financial standing."

The report was unanimously adopted by the club.

Jazz Night at Playhouse Theatre

Jazz Night will be one of the features at the Playhouse this evening and the usual complement of prizes and snappy music will be dispersed, the former to twenty lucky people and the latter to all and sundry. All this in addition to the most screaming of farces "The Private Secretary" in the capable hands of Mr. Hincks' band of artists. The Private Secretary has been running as a sure winner for upwards of twenty-five years and yet to-day it bobs up serenely as the funniest thing yet staged by this or any other company. So much for our pride of progress. The fact remains that there is one hour's riot in store for anyone who takes the time to attend the Playhouse this week.

Iron Workers in New York on Strike For Wage Increase

3,000 iron workers went out on strike to-day, demanding a closed shop and a wage of $12 for an eight-hour day instead of $10.50.

Union officials said all union construction in Manhattan, Brooklyn and Northern New Jersey was at a standstill.

The strike marred what was expected to be a May Day of complete industrial peace.

Ottawa, May 1.—If the Church Union Bill no wbefore the Federal Parliament has to be withdrawn, the next Dominion election will be fought on the issue of the spiritual independence of the churches of this country, declared Rev. Principal James Smyth, head of the Wesleyan Theological College, Montreal, in an address last night at the largest and most enthusiastic church union meeting yet held in the capital.

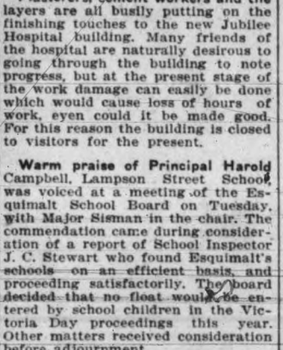

GREAT SALE OF BEDS NOW ON
Standard Furniture Co.
711 Yates Street

FIVE QUEENS SEEK CITY'S SUFFRAGE

Three Outside Queens Will be Present as Honor Guests

Every competitor for the May-time Coronation begins her career as a queen, and eligible for the royal procession to Beacon Hill at the time of the Celebration this month.

This situation transpired when the closing time came last evening for the contestants. From the following will be chosen the monarch to succeed Queen Dora:

Queen of Benevolence—Miss Mona Jewell.

Queen of Commerce—Miss Marion Streeter.

Queen of State—Miss Joyce Wormald.

Queen of Progress—Miss Lenora Barker.

Queen of Sport—Miss May McAllister.

The queen of the festival will be determined by the coupon contest to open next Saturday, and to continue for two weeks, the other four will be members of the court or honor in the ceremony.

This year it is intended to distribute the awards through all the competitors, so that every girl will have a chance of sharing in the generosity of merchants.

Each of the various competitors is now arranging the canvass with their managers, and the first gun in the battle is to be staged to-morrow evening at 1213 Douglast Street (Sayward Block), when the Retail Merchants' Association will stage a rally in the interests of Miss Barker.

The queens chosen in Esquimalt, Metchosin (Queen of Agriculture) and Esquimalt will be managed independently, and will be guests at the coronation function. The headquarters for the competition will be at the office of the Sylvester Feed Company, Yates Street, in conjunction with the general celebration committee.

ROTARY OFFICERS INSTALLED TO-DAY

President J. H. Beatty Takes Gavel From Acting Chairman Frank Sehl

The officers of the Victoria Rotary Club were installed at the weekly luncheon to-day, Acting President Frank Sehl making a short address on giving up the chair to the new president, J. H. Beatty. Mr. Sehl asked the old members not to think that they had done their share for Rotary, but to continue their good work as they had done in the past. He asked the entire club to work with that true willingness of spirit which has always characterized the organization.

The officers elected and installed to-day were as follows: President, J. H. Beatty; first vice-president, James Hunter; second vice-president, Brig.-General R. P. Clark; treasurer, Harry Boorman; secretary, T. J. Goodlake, and sergeant-at-arms, R. Brenchley.

On accepting the gavil from the hands of Frank Sehl, President Beatty said that Rotary was an ideal, rather than a concrete thing, although it had accomplished much material good in the past. It was the duty of Rotary rather to stand behind other organizations than to take responsibilities entirely on its own shoulders. He pointed out that it was not yet time for the club to form a policy for the year, but that this would come in due time, and after serious consideration by the members.

Miss Molly Rio, performing with the Rio troup on the Pantages circuit this week in Victoria, gave a song and dance number before the Rotary gathering, which was greatly enjoyed. This little girl is a very talented solo dancer, and she carried her audience by storm in its entirety with her sweet personality and charming performing.

Lester Drysdale and his assistant, G. Sidwell, presented a little mystery act, which was enjoyed. This performer, a local artist, is accomplished in his line, and was given an ovation by the club and the members' guests.

INCORPORATIONS SPEED UP AGAIN

Seventeen New Firms Take Out Papers to do Business in Province

After a slight falling off during the Easter holiday period, company incorporations in British Columbia speeded up again during the last week when seventeen new firms were incorporated and one outside firm qualified to do business in this Province.

The incorporations of the week follow.

Royal City Laundry Limited, $60,000, private, New Westminster. Hawison Motors Limited, $10,000, private, Vancouver. S. T. Culliton & Company Limited, $25,000, private, Vancouver. Delta Mills Limited, $10,000, private, Vancouver. White Cross Rubber Company Limited, $10,000, private, Victoria. Chinese Freemasons Limited, $40,000, public, Vancouver. British Wine Cellar Limited, $10,000, private, Vancouver. Maynard-Stewart Photograph Supply Company Limited, $25,000, private, Victoria. Highway Mills Limited, $25,000, private, Victoria. North Shore Lumber Company Limited, $25,000, private, Vancouver. W. J. Taaffe & Son Limited, $10,000, private, Vancouver Kingcome Packers Limited, $50,000, private, Vancouver. Radio Appliances Limited, $50,000, Private, Vancouver. Goring-Kernahan Steamships Limited, $30,000, private, Vancouver. Radio-Stewart Mines Limited, $1,000,000 (non-personal liability); public, Victoria. Chevrolet Sales Company Limited, $20,000, Private, Vancouver. Anglo-Pacific Holdings Limited, $20,000, private, Vancouver.

The extra-provincial company registered was the Hyder Jumbo Mining Company, $350,000, Hyder, Alaska, and Vancouver.

EVENTS TO COME

On Thursday at 8 p.m. room 5 Surrey Block, J. Chetham will give a talk on Character Reading. Demonstration will be given.

Princess Alexandra Lodge No. 18 will hold a rummage sale at 10 o'clock on Saturday, May 3, at 609 Fort Street. The store will be open from 2 until 5 o'clock on Friday for the receiving of donations.

The ladies of the Grace Lutheran Church, are busy making preparations for a sale of needlework which will be held in connection with an afternoon tea on Wednesday May 7. Needle work and home cooking will be offered for sale and refreshments served. Music will be provided by A. E. Reading.

MUST KEEP HERDS FREE FROM DISEASE

Measures to Protect B.C. Against California Epidemic Upheld in Vancouver

Statement is Made Vancouver Will Have Horse Racing During Summer

Vancouver, May 1—Drastic action on the part of the Government to keep the foot and mouth disease out of this Province will have the support of every section of the community, discussion at a meeting under the auspices of the health bureau of the Board of Trade yesterday showed.

Federal and Provincial officials outlined the seriousness of the situation and representatives of the city, the Board of Trade and Fraser Valley farmers took a united stand in favor of increasing the precautions already in force.

The meeting went on record as being opposed to any interchange of commodities or communication of any kind with the infected areas.

The efforts of Hon. E. D. Barrow, Minister of Agriculture, and the Federal officers were approved and it was decided to take immediate steps to urge that importation of all livestock from south of the line, including Mexico, be prohibited.

EFFORT APPRECIATED

Mr. Barrow complimented the Board of Trade for its effort to make the public acquainted with the situation.

As yet no practical method of dealing with the disease was known other than wholesale slaughter of herds, he said. If it invaded Canada the Old Country probably would prohibit the entry of cattle from the Dominion, he said.

"If it once got into the Fraser Valley it would eliminate every hoofed animal in that area and it would not be possible to ship out any other line of produce," he added.

HORSE RACES

Vancouver, May 1.—Race horses from Kentucky will be brought to Vancouver to provide amusement for race fans of the city this Summer, it was learned in racing circles last night.

Just what horses will be brought to the coast has yet to be announced and it is considered possible that many districts beside Kentucky may be tapped to provide an extraordinary good line-up of "bang-tails."

S. J. Levy, of the Brighouse Park Association, declared definitely there would be racing in Vancouver this Summer and that arrangements were being made to bring thoroughbreds here and at the same time avoid risk of bring the dread foot and mouth disease into the province. He would not, however, make any statement of plans.

All arrangements would be complete within the week, he said.

OBITUARY

The death took place Tuesday at the Royal Jubilee Hospital of S. A. Miller, aged sixty-six years. He was born in Norway, and had been a resident of this city for the past forty years. The remains are reposing at the Sands Funeral Chapel, and the funeral will be announced later.

There passed away at the residence of her daughter, 2125 Somerset Street, last night, Mrs. Elizabeth Helen Richards, widow of the late Joseph Richards, aged seventy years. She was born at St. Erne, Cornwall, and came to this city thirty-three years ago. She is survived by two daughters, Mrs. C. W. Jordan and Mrs. A. H. Nunn, one granddaughter, Olive Jordan, and one sister, Mrs. J. James, all of Victoria. The remains are reposing at the B.C. Funeral Parlors, and the funeral arrangements will be announced later.

Just Out!

New "His Master's Voice" Victor Records

Hear Sir Harry Lauder's newest song hits, hear Paul Whiteman's latest fox-trot sensation. Hear Galli-Curci and other great artists in new recordings of rare beauty.

5221—**Canadian Girls Are Good Enough For Me.** Sir Harry Lauder.
Ohio (I Know a Lassie Out in Ohio). Sir Harry Lauder.
19278—**Home in Pasadena.** Fox Trot. Paul Whiteman's Orchestra.
Mona Vanna. Fox Trot. Paul Whiteman's Orchestra.
19274—**Blue Rose.** Fox Trot. Ted Weem's Orchestra.
Don't Forget to Remember. Fox Trot. Ted Weem's Orchestra.
19276—**Good Night.** Waltz. The Troubadours.
Love Days. Waltz. The Troubadours.
19275—**You're In Kentucky Sure As You're Born.** Frank Crummitt.
Where the Lazy Daisies Grow. Frank Crummitt.

FLETCHER BROS
VICTORIA LIMITED

WHETHER YOU KEEP POULTRY FOR A HOBBY

Or for profit, you will get better results by using Victoria Dustless Scratchfood

VICTORIA FEED COMPANY LIMITED
Phone Two-Nine-Oh-Eight (Hugh Allan) 1901 Government St.

Canadian Pacific
Low Round Trip Summer Tourist Fares to the East

Tickets On Sale
May 15 to September 15
Return Limit October 31, 1924
Provides Optional Routing and Liberal Stopover Privileges

Travel Canadian Pacific

For Details and Reservations Apply to
L. D. CHETHAM, 1102 Government Street, Victoria, B.C.

Irresistible!

No matter how served

HOW good—how luring are these toasted kernels of Rice and in what a variety of ways can they be served.

Puffed Rice makes every bowl of milk inviting—makes every dish of fruit more luscious.

For children douse the grains with melted butter as you would popcorn. Use as a garnish for desserts, and instead of nuts in home candy making.

Let the children have all they like—at meals and between meals.

The utmost in a delicious food—digestible, appetising.

Quaker Puffed Rice and Quaker Puffed Wheat are whole grains—steam exploded to eight times normal size. They are energy foods. They are wise foods, for they contain the whole grain. Serve in plenty every day.

Keep both on hand.

Quaker Puffed Rice

Quaker Puffed Wheat

Whole Grains - made delicious

Products of The Quaker Mills, Saskatoon and Peterborough.

BASEBALL, BOXING TIMES SPORTING NEWS BASKETBALL, GOLF

Plenty of Boxing Being Carded for Fans This Month

Frank Slavin Has Arranged Bouts For May 23 With Billy Sneddon in Main Event

V.I.A.A. Endeavoring to Stage Island Championships; Duncan Arranges Show

Considerable boxing is on tap for the fans this month. If the V.I.A.A. manages to arrange its tournament for the Vancouver Island championships during May it will mean that three cards will be listed.

Frank Slavin, of the National Sporting Club, is staging a professional card on May 23, with Billy Sneddon and John Mason as the headliner. Sneddon is well-known here, having boxed for a number of years, while Mason, although a newcomer, has a fine record, having copped decisions in bouts in the British army and navy during the war. He is a smart, fast-hitting lightweight and the bout should be a hummer.

A boxing tournament at which the championships of Vancouver Island will be at stake is to be staged in the near future under the auspices of the Vancouver Island Amateur Athletic Association. The date for the affair will be announced later. The events will be open to all amateurs duly registered with the Amateur Athletic Association or Canada or allied bodies.

The tournament will consist of eight events ranging from the fly-weights to the heavyweight fighters. The list is as follows: Fly-weights not exceeding 112 pounds, bantamweight not exceeding 118 pounds, feather-weight not exceeding 126 pounds, lightweight not exceeding 135 pounds, welterweight not exceeding 147 pounds, middleweight not exceeding 160 pounds; light-heavyweight not exceeding 175 pounds and the heavyweight over 175 pounds.

All entries are to be made with W. H. Davies superintendent of the V.I.A.A., 641 Fort Street and the committee reserves the right to refuse or reject an entry.

Gold medals, emblematice of the championship of Vancouver Island, will be awarded the winners.

Information regarding the championships may be obtained from W. H. Davies of the Vancouver Island Athletic Association, at 641 Fort Street.

Duncan, May 1.—A boxing tournament will be staged in the Agricultural Hall on Saturday, May 17, under the management of W. H. Batstone, well-known local promoter. The main bout on the programme will be ten rounds between Johnny Morgan, champion of Ladysmith, and Max Blunt of Duncan, for the middleweight championship of British Columbia. These two fighters have met once before when Blunt won on points. Both men are training hard for the battle, and it is expected that they will put up a fine fight.

Other bouts will be staged, a number of boxers in the Duncan district taking on fighters from other island points. Among them are Charley Bradshaw, Sonny Berry, Buckey Kennett, Jimmy Warwick, Cecil Bradshaw, Lin Brookbank, Vic Holman, Tommy Best, Jack Strougier, Ruch Holman, Dick Baiss and Hughie Baker.

Huddersfield is Put Out of Running For First Division Cup

London, May 1.—Aston Villa defeated Huddersfield 3 to 1 in the First League game yesterday. This result puts Huddersfield out of the running for the league honors, leaving Cardiff City and Sunderland to fight it out for the honor of leading the First Division table.

Other league results were:

Southern Section, Third Division
Plymouth 3, Brighton 0.
Portsmouth 4, Swindon 1.
Northern Section, Third Division
Crewe 2, Hartlepool 1.
Accrington 5, Durham 4.

Rugby Union
Bridge End 16, Cardiff 14.
Northern Union
Broughton 18, Wigan Highfield 5.

Canadian Football Team at Auckland; All Players Fit

Auckland, N.Z., May 1.—The all-Canadian soccer football team, which is to tour Australia and New Zealand, arrived here yesterday aboard the steamer Niagara, and all members were reported in good shape. The team had a workout at Suva en route and two good practices will be held here before the Niagara continues her voyage to Sydney. The Canadian players expect to be in good condition for their first game in Australia, to be played in Sydney on May 10.

QUOITING NOTES

Some good play has been seen at the practice games at the Victoria Quoits Club. H. Reid and Dun. McMillan showed good form. There should be some tight games this season. A handicap will take place on Saturday starting at 2 o'clock.

All entries for the league must be in by Saturday and the league will start right away.

FLOORED FOR COUNT

Venice, Cal., May 1.—Eddie Trembley, Bangor, Me., light-heavyweight, floored Walter Caldwell of New Mexico for the count in the third round of a bout here last night.

Canada's Marathon Hope at Olympiad

JACK CUTHBERT

At the present time Cuthbert is a resident of Guelph, Ont., having arrived there recently from Scotland. He won the Olympic tryout at Toronto with ease last week and has been chosen to run for Canada at the classic distance. Cuthbert is reputed to have splendid stamina and speed and will do well in the gruelling test at Paris this Summer.

Swimming Marks Shattered in Gala In St. Louis Tank

St. Louis, May 1.—Two world's records were established last night in the Olympic fund benefit water carnival at Washington University, where Johnny Weismuller of Chicago, many times a world champion swimmer, clipped four seconds off his own time for the 250-yard free style swim, and Allie Horn, St. Louis, set a new mark for the 440-yard back stroke distance. There was no recognized time for this latter event.

Weismuller swam the 250 yards in 2.37, his previous record being 2.41, and Horn set the 440-yard swim at 6.17 2-10.

Tommies Scored Easy Win Over Rest of League

Defeated Picked League Eleven 3-2; Pendray Cup Presented to Garrison

By scoring three goals in the last half and holding their opponents to a lone counter the Garrison were able to hand the team picked from the rest of the Wednesday League footballers a trimming at the Royal Athletic Park. Yesterday's game dropped the curtain on the Wednesday League. At the conclusion of the game Mr. Lawrence, acting on behalf of J. C. Pendray, presented the trophy to Spiers, captain of the Garrison team.

During the first half, although both teams tried hard to break into the scoring column, the fine work of Shrimpton, in goal for the picked side kept the Tommies from finding the goal while the fine kicking of Armstrong and Grimes, the soldiers' full-backs defeated all efforts of the opposing eleven to score. At half-time neither team had scored.

GARRISON SCORE

Upon the resumption of play the Tommies became the aggressors and for a few minutes Shrimpton was kept busy blocking wicked shots. The Garrison were awarded a corner and Cummings sent in a beautiful centre which Coulter headed into the net. With a one-goal lead against them "the remainder" pressed for a few minutes and Spiers at the other end of the field was given a few anxious moments. As a result of a break away Hussleton, playing left wing for the champions, secured the ball and, carrying it down the side line, worked in towards the goal and sent in a terrific drive which just managed to slip into the corner of the net for the Tommies' second goal. A few minutes later Biss scored again for the Garrison when he shot from close in. This last goal seemed to put life into the "remainder" and they staged a final rally which proved successful, "Dutch" Davis driving the leather into the net, the ball just passing under the cross bar. The final whistle blew a few minutes later.

Percy Payne refereed and the teams were as follows:

Garrison—Spiers; Armstrong and Grimes; Mitchell, Ward and Kemp; Cummings, Humphreys, Coulter, Biss and Hussleton.

Remainder—Shrimpton (Hudson's Bay); Gardiner (Hudson's Bay) and Gilbert (Teamsters); Lynn (Broad Street), Copas, (Broad Street) and Rowan (Teamsters); Nex (Broad Street), Hawkes (Hudson's Bay), Heathfield (Hudson's Bay), Davis (Teamsters) and King (Hudson's Bay).

Suzanne May Take Oath at Olympiad For French Team

Paris, May 1.—Suzanne Lenglen is being prominently mentioned in French Olympic circles as the French athlete to be designated to take the Olympic oath on behalf of the competitors of the forty-two nations to be represented in the events.

Only Big League Games Run Into Extra Innings

Maranville Steals Home in the Fourteenth With Cub's Pitcher Helpless

Player Who Joined Brooklyn Yesterday Drives in Winning Run in Eleventh

NATIONAL LEAGUE

Boston, May 1. — Milton Stock joined the Brooklyn club and played third base yesterday. His single in the eleventh, after Johnston's single and Wheat's double, scored the two runs which gave his team a 6 to 4 win.

	R.	H.	E.
Brooklyn	6	12	1
Boston	4	8	2

Batteries — Vance and Deberry; Stryker and O'Neill.

Chicago, May 1.—"Rabbit" Maranville stole home in the fourteenth inning with the ru nwhich gave Pittsburg a 2 to 1 victory yesterday over Chicago and an even break in the series, while Pitcher Jacobs, Seattle rookie, stood on the mound with the ball in his hand, apparently not knowing what to do.

	R.	H.	E.
Pittsburg	2	11	0
Chicago	1	7	1

Batteries—Morrison and Schmidt; Jacobs and O'Farrell.

POSTPONED GAMES

National—Philadelphia-New York, rain. St. Louis-Cincinntai, rain.
American—All games, rain.
International—All games, rain.
American Association—No games scheduled.

COAST LEAGUE

Seattle, May 1.—Salt Lake City won the second game of the series here, 5 to 3, Earl Frederick, Bee outfielder, accounting for three of the tallies with his two home runs, one of them with a runner on base.

	R.	H.	E.
Salt Lake City	5	6	3
Seattle	3	11	3

Batteries — Singleton and Cook; Sutherland and Tobin, Baldwin.

VERNON WINS EASILY

Los Angeles, May 1. — Jimmy Christian twirled Vernon to a 12 to 0 victory over Oakland here yesterday, holding the Oaks to five hits and evening the series. The Tigers jumped into a five-run lead in the first inning, when McDowell preceded a single tally with a homer when bases full.

	R.	H.	E.
Oakland	0	5	0
Vernon	12	14	0

Batteries — Boehler, Murchie and Baker; Christian and D. Murphy.

SEALS BREAK OUT

San Francisco, May 1.—San Francisco hit Crandall hard and timely yesterday, winning from the Los Angeles team 11-2. The Seals' score probably would have been higher but for four double plays by the Angels. Yelle hit into three of these.

	R.	H.	E.
Los Angeles	2	12	3
San Francisco	11	19	0

Batteries — Crandall, Bigbee and Billings; Burger and Yelle.

SACS WIN CLOSE ONE

Portland, Ore., May 1.—Sacramento beat Potriand yesterday 2 to 1, in a snappy pitchers' battle, with Hughes having a little the better of the argument against Winters. With the score 1-1 in the ninth, McNeely made the circuit on his own walk, an out, and Kopp's ground single into centre field. In the Portland half all three batters, including two pinch hitters, flied out.

	R.	H.	E.
Sacramento	2	8	2
Portland	1	14	1

Batteries — Hughes and Schang; Winters and Daly.

WESTERN LEAGUE

Oklahoma City-Denver, rain.
Des Moines 6, Tulsa 2.
Omaha 2, Wichita 1.

How They Stand

American League

	Won	Lost	Pct.
Detroit	9	4	.692
New York	9	4	.692
Philadelphia	6	5	.546
Chicago	7	6	.538
Cleveland	5	6	.455
Washington	5	8	.385
Boston	4	7	.364
St. Louis	4	9	.308

All games postponed; rain.

American Association

	Won	Lost	Pct.
Indianapolis	10	4	.714
Kansas City	8	5	.615
Columbus	8	6	.571
Minneapolis	8	7	.533
Milwaukee	5	6	.455
Louisville	6	8	.429
St. Paul	5	9	.357
Toledo	3	8	.273

No games scheduled.

National League

	Won	Lost	Pct.
New York	9	2	.818
Chicago	9	5	.643
Cincinnati	8	5	.615
Boston	4	4	.500
St. Louis	5	8	.385
Brooklyn	4	7	.364
Pittsburg	4	8	.333
Philadelphia	2	6	.250

Pacific Coast League

	Won	Lost	Pct.
San Francisco	14	9	.609
Vernon	14	9	.609
Salt Lake	13	9	.591
Los Angeles	12	11	.522
Oakland	11	12	.435
Portland	10	13	.435
Sacramento	9	14	.391
Seattle	8	14	.364

CANADIAN FIGHTER WINS

Pasadena, Cal., May 1.—Jackie Sherman, Canadian featherweight, won the decision over Young Lancho here last night.

Irish Fighting Champion Knows Nothing of "Begorra" and Spurns Corn Beef and Cabbage

BILLY GILMORE

New York, May 1—The trouble, if any, with Billy Gilmore, recently arrived from Dublin with the lightweight championship of Ireland, is that he fails to sustain any of the popular illusions which fictionists have associated with that country, and its picturesque citizenry.

For instance, Mr. Gilmore does not smoke a clay pipe. On greeting reporters and other undesirables, he does not say, "Begorra, I'm glad to meet you, bye." He expresses no uncontrollable passion for corned beef and cabbage and mention of the king of England does not bring the flush of anger to his face.

It is going to be hard for those of us who take our romance from printed pages to warm up to Mr. Gilmore as a legitimate representative of the Emerald Isle. Aside from his rich, dulcet brogue, the young gent seems to be just an average person. He even lacks the belligerent note you expect to find in a champion fighter from a champion fighting country.

BEAT ONE OF THE MALONEY BOYS

Mr. Gilmore is here looking for digital business. He thinks he would like to take on Charley White or Pal Moran as a starter and then advance by easy stages to a championship match with Benny Leonard.

Mr. Gilmore admits considering Leonard an excellent fighter. "Most of the Jewish fighters are for that matter," he adds, by way of further astonishing you.

Gilmore won the Irish championship last October by defeating Tommy Maloney—and sure you've heard of the Maloneys!—on points in Dublin. Apparently the newcomer runs largely to science as distinguished from walloping, a characteristic acquired from the Britishers with whom he got his early fistic training. His unmarred features attest to his fine defensive skill.

WE NEED AN IRISH LIGHTWEIGHT

It has been a long time since the ring had an outstanding Irish lightweight, and ages since an Irishman ruled the division as champion. This is strange, too, for the division has a glorious tradition. McAuliffe, for instance, emphatically Irish, retired undefeated, a distinction owned by no other champion.

Gans the negro, Nelson the Dane and Wolgast the Dutchman made unforgettable ring history in subsequent years. There was some Irish in Ritchie, who succeeded Wolgast. Welsh, who came next, was from Wales, and Leonard is a business man, and a darned good one, as most Hebrew lads are.

Victoria Bicycle Rider Is Victor in One Class of Race

Ernie Peden Peddles to Victory in Province Road Race; Staples is Third

Vancouver, May 1.—Ernest Peden, of Victoria, came in first last night in The Province annual bicycle race for boys under sixteen, riding roadsters.

In the main event, with racing machines, F. W. Rose finished, but had a mishap to his machine during the course, while William Peden, a third entrant from the Capital City, met with a spill and had to fall out.

In the "A" racing machine event, Dave Cook, of Vancouver, made a record for the 8¾-mile course around Stanley Park, winning the Province Cup, in 19 minutes 10 4-5 seconds. James Davies, of Vancouver, was only five inches behind him, however. Charles Staples, Vancouver, who won The Victoria Colonist Cup last year was third.

In the "B" event, for boys over 16 on roadsters, Ray Dealy, Vancouver, won in 20 minutes 18 2-5 seconds. K. Lambert and H. S. Webster, Vancouver, were second and third.

Ernest Peden's time in the "C" event was 20.35. Wm. Frost and Stanley Welburn, Vancouver, came second and third.

Eddie Forst won the "D" event, boys 14 and under, in 23.10, followed by Jack Ostertag and John Quigley, second and third.

The same course was followed by all classes and, in all, sixty-five boys contested, while 10,000 people lined the roads as spectators. A new record was set for each of the races.

NAUTICAL IS WINNER

Havre de Grace, Md., May 1.—Nautical won the Chespeake stakes $5,000 added for three-year-old colts and fillies here to-day. Modest was second and Donaghee third. Time for the mile and one-sixteenth 1.46 4-5.

Senator Norris and Sarko also ran. Two-dollar mutuels paid the winner $7.80, $4.20 and out; second 5.10 and out; third out.

Prohibition's chief drawback is that the corkscrews continue to follow their natural bent.

Carpentier Kayoes British Fighter in The Second Round

Vienna, May 1.—Georges Carpentier, the French fighter, knocked out Arthur Townley of England in the second round of their bout here to-day.

DO YOU KNOW BASEBALL?

QUESTIONS

1. If, with no one on the bases, the pitcher delivers the ball while off the rubber and its goes over the plate between the knee and shoulder, how does the umpire rule on it?

2. If the pitcher with no one on the bases delivers the ball while off the rubber and the batsman strikes at such illegally delivered ball, how does it count?

3. If the pitcher gets on the rubber with the ball in his possession, and seeks to exasperate the batter by slow methods, how long may he indulge in such tactics without being penalized?

4. Is the calling of a balk vested only in the umpire calling balls and strikes?

5. Has a pitcher the right to use resin in helping him grip the ball or is it regarded as a foreign substance?

ANSWERS

1. Such an illegally delivered ball is called a ball even though it passes over the plate and conforms to strike regulations.

2. It counts as a strike or whatever play may follow.

3. Delaying over 20 seconds by the pitcher after getting on the rubber gives the umpire the right to call a ball on him.

4. The base umpire as well as the umpire in chief can call a balk.

5. Resin cannot be used. It is regarded as a foreign substance.

HOIST FRENCH COLORS

Paris, May 1.—The colors of the French Olympic committee to-day were hoisted above the Colombes Olympic Stadium, the committee officials taking over the structure from the contractors.

Australia Should Redeem Davis Cup in Coming Series

With Tilden and Richards Out of Way Team From Down Under is Favorite

Effort Being Made Now to Have Anderson Change His Mind and Come

New York, May 1.—The split in tennis ranks over the player-writer issue which has resulted in the withdrawal of William T. Tilden and Vincent Richards from the Olympic and Davis cup team was widened further to-day in spite of efforts to pave the way for a settlement. Later development in the controversy included "conditional acceptance" by the U.S. Lawn Tennis Association of the resignation of Richards after failure to persuade him to withdraw it, refusal of Tilden to consider an offer to become tennis professional of the Briarcliffe Lodge and additional evidence that agitation in the ranks of the U.S.L.T.A. may force a reconstruction of the player-writer rule.

Although reports from Chicago indicated that Mid-Western units of the U.S.L.T.A. did not contemplate interference in the row, it was learned that pressure is to be brought to bear from that, as well as other quarters to have the entire case revived. One authority here, it was said officials of the association, plans within ten days to meet and map out a definite course of action.

With the unconfirmed report that J. O. Anderson, Australian tennis ace, who has defeats of the great Tilden and Johnston to his credit, will cross again this year with the Davis cup team from the Antipodes, coupled with the resignation of both Tilden and Vincent Richards from further Davis cup competitions, there is a strong probability that the resting-place of the famous mug will change next September when the finals are played at Forest Hills.

Realizing that the absence of Tilden from the world's tennis classic this Summer will very likely cost the United States the cup, Julian S. Myrick, president of the U.S.L.T.A., appealed to the star on the grounds of patriotism, but the champion has replied that self-respect demands that he take no part in the forthcoming contests, although he will be present in the role of a newspaperman.

ANDERSON AND HAWKES

Richards, also chosen for the team, has also withdrawn, which means that Little Bill Johnston will be prevailed upon to help save the day. R. Norris Williams and Washburn and probably Anderson or Hunter of New York will likely be chosen to fill the breaches.

It is very probable also that the personnel of the Australian team, announced some time ago, will be materially changed and strong effort made to induce J. O. Anderson and J. B. Hawkes to make what promises to be a successful jaunt. These two, with Gerald Patterson, the captain, and Pat O'Hara Wood, Kalms or Schlessinger, could undoubtedly beat anything in the United States with Tilden out of the way.

JAPAN A CONTENDER

Japan must also be reckoned with for its team, composed of Shimidzu, Fukuda and Haroda, the national champion, on past performances, stands an excellent chance with the first two ranking players of the United States disposed of. Canada will not be a very serious factor this season. If the current release of Capt. Innes-Taylor's "History of Tennis" correctly gauges the feeling of the East, it is not likely that the West will figure on the Canadian selection team.

If British Columbia tennis is to be developed more attention must be devoted to singles play as that is the basis on which a club's strength or nation's is gauged. In titular matches—Davis cup, for instance—there are four singles and only one double.

GOOD COACHING NEEDED

Victoria has more promising junior players just now than at any time in her history and if the proper coaching is given these young people, both boys and girls, a lot of tennis advertising will redound to the benefit of the city and especially the game in general.

Smith Signs up For Three Tournaments

San Francisco, May 1.—Macdonald Smith, California golf professional who will leave soon on a contract with the Lakeville Golf Club of Great Neck, Long Island, said yesterday that he will represent that organization in the American open golf tournament at Detroit next month, and the British open at St. Andrew's, Scotland in June, after which he would probably enter in the French open tournament. Smith formerly professional with the Lakeside Golf Club here now holds the California open championship won at Los Angeles last January.

John Black Given Place on Canadian Team as Trap-shot

Winnipeg, May 1.—John Black, of Winnipeg, rated as one of the leading trap shooters in the Dominion, was yesterday notified of his appointment to the Canadian Olympic trap-shooting team. Mr. Black was also a member of the Olympic team which competed at Antwerp in 1920. He is a member of the Assiniboine gun club, boasting of an average for the past year of 92.53 for 1,550 birds.

Will Carry Colors Of France in Race

HENRY MORIN

This nineteen-year-old boy will represent France in the marathon at the Olympic Games at Paris. He is a wonder over the distance, dispatches say, and he trains by running over the Alps each week-end.

British Davis Cup Team is Selected To Oppose Belgium

London, May 1. — The Lawn Tennis Association has chosen J. B. Gilbert, L. A. Godfree, A. R. F. Kingscote and Max Woosman to represent the British Isles against Belgium in the first round of the Davis Cup to be played at Torque, Devonshire, on May 10, 12, 13. The Belgian team will be composed of J. Wasser, M. Delaveleye and A. G. Watson.

Wrestler Badly Hurt When Hurled Heavily to Floor

Londos Throws Hussane Out of Ring, While Dern Knocked Out Thye

Los Angeles, May 1.—Yussif Hussane, Turkish heavyweight wrestler, was seriously injured here last night when thrown by Jim Londos, the Greek, after one hour and twenty minutes of grappling for the first fall of the match.

Londos threw the Turk over his head in a flying headlock and Hussane landed flat on his back on the bare floor beyond the mat. He was taken to the receiving hospital unconscious, but was revived in about twenty minutes. Surgeons said he had suffered a possible fracture of the eighth rib on his right side and three torn muscles.

Portland, May 1.—Thirty-three minutes after their mat contest started here last night, Ira Dern of Salt Lake fastened his famous airplane spin hold on Ted Thye of Portland and hurled the Multnomah Club instructor to the mat with such force that Thye was apparently knocked half unconscious.

Thye was assisted to his dressing-room and a doctor was called. The physician, it was announced, said that for Thye to resume the match would court serious injury. Referee Earl Freilinger thereupon declared Dern the winner.

Falkiner Wins Final Block in Billiards

Vancouver, May 1.—Claude Falkiner ran to his points in quick time last night in his billiard match with Jack McMillan, and at the finish the scores were Falkiner 4,500 to 3,096. In the afternoon yesterday Falkiner made breaks of 182, 138 and 127, while in the average he made 146, 235 and 214. He also finished the afternoon session with an unfinished 133. McMillan was not seen to advantage at all.

Verdict Upholds Claim She is Best Of Four-Year-Olds

The oft repeated claim that Verdict, which ran second to Ulula in the city and suburban yesterday, is the best four-year-old in England is substantiated by her performance. Three times she has beaten Pharos and in yesterday's race she was a good second in spite of the fact that she was giving no less than thirty-five pounds to the winner.

Verdict is owned by the grand old man of the British turf the Earl of Coventry, father of the Hon. T. G. Coventry of Victoria, president of the Victoria and District Racing Association.

BILLY WELLS BEATEN

Oakland, Cal., May 1—Jimmy Duffy of Oakland, won a decision over "Bermondsey Billy" Wells, British welterweight champion, in a four-round main event bout here last night.

Looking Things Over

"He's a wonder at coming from behind and winning."

Such is an oft-heard expression in sport with reference to the athlete who doesn't know defeat—keeps plugging at all times.

Golf offers one of the greatest examples of the come-from-behind theory in Walter Hagen. Rival golfers are always worried about Hagen regardless of how far he may be behind.

+ + +

"He's a front runner" is another much-used sport expression. It refers to the player who is hard to beat provided he gets out in front early.

+ + +

The 1923 world series between the Yankees and the Giants furnished an exhibition of what may happen if one keeps plugging away.

The coming-from-behind stunt was staged in the sixth and final game of the series. The refusal of Pitcher Herbie Pennock of the Yankees to admit defeat made possible the situation and with it the championship.

Throughout the game the Giants hit Pennock consistently, scored four runs in seven innings. Only the breaks and Pennock's courage kept the score that low.

Nehf, for the Giants, had simply been invincible. A home run by Ruth early in the game was the only score by the Yankees.

+ + +

The break came in the eighth, when the invincible Nehf developed a streak of wildness that was fatal. The Yanks scored five runs and captured the game.

+ + +

If Pennock had early conceded defeat and pitched carelessly the Giants probably would have made so many runs that the Yankee rally would have availed nothing.

Pennock's performance was a courageous one. Any time a team or individual comes from behind to win the feat is regarded as a tribute to gameness.

The athlete capable of coming from behind is regarded as game.

The athlete known as a front runner, one who shines when he has a margin to work on, is usually considered lacking in courage—often referred to as "yellow."

+ + +

All of which gives rise to the question as to whether it isn't just as difficult to hold a slight lead, with the opposition striving to cut it down, as to come from behind.

+ + +

It is baseball tradition that certain pitchers are almost unbeatable. These same pitchers are not nearly so effective when their team is trailing.

Some convincing arguments might be offered to prove the strain of holding the opposition at bat when enjoying only a slight lead, is as difficult a task as plugging away when behind.

It might be traced back to the temperament of the individual, merely a matter of nerves rather than courage.

+ + +

In sport, front runners are regarded as lacking in courage. Possibly they are being done quite an injustice.

Mr. Brisbane writes that the difference between the gorilla and man is one of brains, but he neglects to say on which side the difference lies.

A bird that brays like a donkey has been found in the Andes Mountains. . . . It's probably the same bird we heard trying to sing the "Blue Blue Blues" last night.

Unlike Firpo, this new Chilean heavyweight Romero-Rojas, does not eat raw meat. . . . Indeed, there have been times, we suspect, when Romero-Rojas did not eat anything.

They say Bentley of the Giants is at his best in a pinch. . . . Well, where he belongs is on the police force.

The heads of the Salvation Army in the United States have issued a pitiful plea to golfers who have become irritated with the game to cease presenting their organization with the paraphernalia of their discarded pastime.

"Even though we sold the golf clubs at a shilling apiece," declares Colonel Edward Parker," we have more than we can ever hope to dispose of."

During a Berlin wrestling show a spectator took his life, dying happy in the thought that he'd never have to look at another wrestler.

Mike McTigue is determined to show his friends, if any, that he can still fight, and the horrible part of it is there is no law to stop him.

While the news that Mary Garden weighs 120 pounds is interesting it develops she is still two pounds overweight for the bantamweight division.

Senor Firpo has changed his mind and will stay in the boxing business, which reveals, among other things, that the senor has a mind.

One reason why we figure neither the Yanks nor Giants can win again this year is that the experts predict they will.

At least José Capablanca, beaten in the world's chess championship, did not blame it on the stymie.

We don't know whether Sisler is seeing double any more or not, but he's getting twice as many hits as he used to.

Possibly you noticed that Eddie Collins, who was traded to New York, Boston and Washington during the Winter, started the season at second for the White Sox?

GOOD, CLEAN
MILLWOOD
Delivered in the City
Phone 293
The Moore-Whittington Lumber Co.

Superior Values

DA SPENCER, LIMITED

Guards of Aus "Under th to is mak

Store Hours: 9 a.m. to 6 p.m. Wednesday, 1 p.m. Saturday, 6 p.m.

Best Qualities

A Great Sale of Sweater Coats

Everyone Should Take Advantage Of, And Save a Third Or More On Your Summer Sweater

Also get the Sweater you like best. We bought 1,000 Sweaters—a manufacturer's surplus—and every fashionable style is represented. Also, by virtue of the quantity purchase, we are able to save you the third of the price you ordinarily would pay for the same quality. In many instances you save more.

Group —Regul 2.00 Pullover Sweaters 1.25

All-wool sleevele garments i llarless style, with long sleeves and cordirdle; shades re pearl, camel and peacock. Sizes 36 42. On sale or **$1.25**

Group 2—Sleeveless Cardigans, On Sale for $1.79

Stylish garments that are in fashionable demand. The popular four-button style, with "V" neck, in plain colors and a variety of two-tone mixtures and fancy checks. Dozens of different combinations. Sizes 36 to 42. On sale, each **$1.79**

Group 3—Fine Grade Sweaters, on Sale for $2.50

In this group you will find Cardigans with long sleeves, jacquettes, slipovers and tuxedos with lace vest in dozens of different colors and color combinations. The jacquettes have brushed wool collar and are plain knit. Sizes 36 to 42. On sale at **$2.50**

Group 4—Sweaters On Sale at $3.95

This group includes brushed wool, plain knit and novelty stitch Cardigans and tuxedos in plain colors and checks; silk and wool jacquettes in fancy mixed color combinations and straight colors. All fine grade garments that you would usually associate with nearly twice the price. On sale at **$3.95**

Group 5—Cardigans at $4.95

A selection of superior quality mohair, camel hair and brushed wool Cardigans, principally in camel, grey and brown, many of them are the same style that we have sold in our regular stock within recent date at $7.95. Size 42. Sale price **$4.95**

Group 6—Fashionable Sweaters, On Sale at $5.95

New style Sweaters with plain knit back and sleeves and brushed wool fronts with fancy stripes. These are among the leading favorites and at the sale price are most exceptional values. They are shown in fawn with mauve and black stripe, fawn with scarlet stripes. On sale, each **$5.95**

Group 7—Silk and Wool Cardigans at $6.95

A regular $10.95 garment, excellent quality and well finished in a variety of handsome patterns and color effects. Shades peacock, camel, jade, tomato, honeydew and black with white trimmings and combinations. All sizes. Sale price **$6.95**

—Sweaters, First Floor

Children's ll-Wool Coat Sweater, $2.75

Children's All-wl Coat St le Sweaters, made with collar that fastens se to nee finished with be and pock, or tuxedo styles. They are o 14 years. Regar to kets. Sizes for the ages of 2 4.95 for **$2.75**

Girls' Brsh d Wool Cardigans $ 5 and $4.95

Dressy Brushe Cardigans for the ages of 8 to 14 years. Shades own, camel and fawn. Some have checked fronts ain backs, others are all plain. Ex- 95 and **$4.95**

—Children's, First Floor

Friday d Saturday Two Big Days n the Hosiery Dept.

Drop Stitch S lisle tops and Special, a pair **Hose** with forced feet. .....**98¢**

Women's Sheer lisle garter hem **Hose,** with white, brown, c hades black, and beige. A l, polo, grey .....**69¢**

Women's Silk ribbed lisle top **Hose,** with feet; 18 differ d reinforced pair shades. A **$2.00**

Fine Lisle Hos with widened ull fashioned, spliced toes a garter tops, brown and wh heels. Black, ...**75¢**

Women's Cott hemmed tops **Hose,** with feet. Black, b d reinforced A pair wn and white .....**25¢**

Women's All Hose, perfect **Wool Heather** hem, reinforc ling, with wide Brown, green d heel and toe. tures. $1.75 nd grey mix- ue for **$1.00**

Women's Rib d Lisle Hose, with reinforc heels, soles and toes. Black brown, fawn, sponge, mou and light grey. A pair **$1.00**

Women's Silk Thread Hose, with mercerized hem, seamless feet and sewn up back of leg. Black, brown, camel, white, sand and nickel. A pair **$1.50**

Superior Grade Cotton Hose, sizes 8½ to 10 .....**35¢** Three pairs for **$1.00**

Women's Ribbed Artificial Silk Hose, English make; shades are champagne, brown, black, white, elk grey, oyster and silver. A pair **$2.50**

Children's Golf Hose, with fancy turnover tops. Sizes 8½, 9, 9½ and 10. A pair **75¢**

Children's fine Cashmere Three-quarter Socks, clocked; tan, white and grey. Sizes 7 to 9. A pair .....**89¢**

Drop Stitch Silk Hose, with lisle tops and reinforced feet. .....**98¢**

Women's Sheer Silk Hose, with lisle garter hem. Shades are black, white, brown, camel, polo, grey and beige ....**69¢**

—Hosiery, Main Floor

Neat Sports Hats On Sale At $2 5, $4.95 and $5.95

At these th prices we are offering an assortment of the neatest sh in newest colors. All remarkably big values.

Dainty H including poke shapes and off-the-face roll. Delightfu le Hats of Java, tagel, Manila hemp. These are flor ng ribbon-trimmed and shown in shades of silver, T illircissus, chocolate brown, new Ching blue, sand and . On sale, each **$2.95**

Dainty T d Hats, floral, ribbon and feather trimmed. Pretty s in shades of navy, sand, silver grey. All tones in and black. On sale at .....

An assor of Embroidery-trimmed smartest s, including black satin were half- values at this is a .....

Time Advertising Department

A Great Selection of Trimmings Laces and Scarves

Fancy Buckles for Dresses, all kinds and sizes, colorings and styles. For Spring and Summer wear. Prices vary from **$1.50** to .....**39¢**

Novelty Brilliant and Rhine Stone Buckles and Trimmings: coral, silver, gold, copper, and jade effects. Choice variety. Prices, each, **$5.75** to **$1.00**

Oriental Trimmings in new colorings; smart for dresses and vestings. Something new. A yard, **$3.75** and ...**$1.50**

French Color Shadow Lace, newest shades; ideal for new millinery; a select choice of styles and widths. A yard, **$1.00** to ..... **50¢**

Narrow Jet Beaded and Net Trimmings, a new selection just arrived. See these while the choice is complete. A yard, **$1.50** to .....**50¢**

Oxidized Gold, Steel, Silver and Bright Gold Gimps, in great demand for lamp shades and mah jong table covers. Various widths and designs. A yard, **75¢** to ..... **10¢**

36 and 42-inch Silver, Old Gold and Steel Cloth; new shipment just in. In great demand for slips and hair bands; 24-inch a yard .....**$3.75** 36-inch, a yard **$8.75**

New Tinsel Cloth for millinery, all shades and shot effects. Also silver, gold and steel; 18-inch; big value, a yard **$1.00**

New Pearl Trimming, smart for brides' or evening dresses. A new shipment, a yard, **85¢**

French Rose Bud Trimming, in a great selection of colorings and widths, in great demand for blouse and dress trimmings, for either juvenile or adults. Price, a yard, **$1.00** to ..... **35¢**

New Silk Scarves, including the new black and white effects. Excellent values, **$3.50, $2.95** and **$1.98**

Novelty Silk Scarves, with double fold fringe, in new plain shades. Steel grey, beige, black and cream. Big value, each **$2.25**

—Main Floor

Children's Serge Reefers, $5.00 to $8.50

All-wool Serge Reefer Coats, made with two pockets and trimmed with brass buttons. Neat coats for the ages of two to ten years. Big value at **$5.50** to **$8.50**

—Children's, First Floor

Bathing Suits For Boys or Girls, 85c

Cotton Bathing Suits, suitable for boys or girls; in shades of tange and brown, grey and tange, navy and orange, navy and white, navy and red, sand and brown. For the ages of 2 to 12 years. Special at ..... **85¢**

—Children's First Floor

Demonstrating Our Big Values In Cotton Sheets

All our sheets and sheetings are bought direct from the mills of the Old Country and Canada and are the best value obtainable at the price. All sheetings hemmed free of charge.

Splendid Value in Stout Quality Bleached Cotton Sheeting

63 x 90 inches, hemmed, a pair **$3.00**
70 x 90 inches, hemmed, a pair **$3.50**
80 x 90 inches, hemmed, a pair **$4.00**

Special Grade Pure Finish Fine Sheets

60 x 90 inch, hemmed, a pair **$3.75**
72 x 90 inch, hemmed, a pair **$4.50**
80 x 90 inch, hemmed, a pair **$5.00**

Stout Twill Grade, Bleached Give Fine Service

Size 72 x 90, hemmed, a pair **$3.50**
Size 80 x 90, hemmed, a pair **$4.00**

Fine Grade Round Thread Sheets

We sell thousands of these yearly. The best made.
50 x 90 inch, hemmed, a pair **$3.75**
63 x 90 inch, hemmed, a pair **$4.25**
72 x 90 inch, hemmed, a pair **$5.00**
80 x 90 inch, hemmed, a pair **$6.00**
90 x 100 inch, hemmed, a pair **$7.50**

Fine Twill Quality, Bleached Pure Grade

72 x 90 inch, hemmed, a pair **$4.50**
80 x 90 inch, hemmed, a pair **$5.00**

Heavy Grade Bolton Twill Unbleached Sheets—The Kind That Lasts For Years

72 x 90, hemmed, a pair **$5.00**
80 x 90 inch, hemmed, a pair **$5.75**

Hemstitched Sheets of an Excellent Quality Cotton of Clean Weave and Hemstitched

70 x 90 inch, a pair, **$5.95**
80 x 90 inch, a pair, **$6.50**
90 x 108 inch, a pair, **$7.95**

—Staples, Main Floor

High Grade Shoes For Women

The Styles the Smart Dresser Wears

Our showing of high-grade turn sole Slippers is most complete and presents the latest creations in strap effects in all leathers and suedes. Hand-made shoes that are the perfection of the shoemaker's art.

Pretty Suede Shoes, trimmed with kid, patent leather and satin. Very select and big value at **$10.00** to ..**$12.00**

Women's Oxfords, A Remarkable Value at $4.95

Some exceptionally strong values are being shown at this price. Serviceable styles for everyday wear, including

Black Kid Oxfords, Brown Calf Oxfords, Brown and Black Calf Brogues. All styles of heels are featured and you have only to see them to realize the values are unusually low at **$4.95**

White Canvas Shoes, $2.95 and $3.45

Leather Sole Strap Shoes of superior quality and good style; white canvas strap shoes, some with covered low heels. Special **$2.95**

White Canvas Strap Shoes with white kid trimming and covered low heels. A pair **$3.45**

White and Brown Canvas Oxfords with leather soles and rubber heels **$2.95**

—Women's Shoes, First Floor

Men's Shoes Surprising Values For Friday and Saturday

Men's Stylish Oxford Shoes, $5.00 and $6.00

The new Oxford styles are all shown at these prices. There are smart, square toe lasts and low stitched effects; all leathers. Truly remarkable values, **$5.00** and **$6.00**

Heavy Rubber-sole Sports Boots

That will wear all Summer. They have extra weight soles and uppers, reinforced with leather. Men's sizes, 6 to 10..... **$3.00**
Boys' sizes, 1 to 5 ..... **$2.75**

Boots at $3.95

Leather-lined English-made Boots, in black box calf, sizes 6 to 8; and light-weight brown calf boots with welted soles and medium round toe. On sale, a pair **$3.95**

Light-weight Summer Work Boots $5.00

Summer Work Boots for men, with light weight tan elk uppers, flexible solid oak tan soles and rubber heels; dust-excluding tongue. Bicycle pattern **$5.00**

—Main Floor

A Great Clearance of Pure Down and Goose Down Odorless Pillows

Extra large size, double filled. These are some travelers' samples and are offered at a big advantage in price. All the best grade obtainable, covered with the finest grade cambrics and fine sateens and pure linen tick. All to be sold at, each **$7.00, $6.00, $5.00** and **$4.00**

STAPLE DEPARTMENT, MAIN FLOOR

Bargains in the Chinaware Department

22-piece China Tea Sets, patterned in two floral decorations. A set consists of 6 cups and saucers, 6 tea plates, 1 cake plate, 1 sugar and cream. A set at **$4.50**

Berry Sets in floral designs, 6 fruits and 1 bowl. Special at **$1.50**

China Sugar and Creams, in useful sizes. A pr **65¢**

China Cake Plates and Salad Bowls, rose and spray decorations. Each at ..... **65¢**

Very Fine China Cream Jugs, four sizes, ½-pint, 1-pint, 1½-pint, 1-quart. Each **20¢, 25¢, 35¢** and ..... **45¢**

43-piece China Dinner Sets in two decorations. Special, a set **$10.95**

Blue and White Ovid Shape China Cups and Saucers. Special, each .....**15¢**

7-piece Cut Star Glass Water Sets, 6 glasses and jug. At **$2.25**

China Cups and Saucers, white and gold, blue and gold, pink and gold, and floral design. Each..**25¢**

Plain White Semi-porcelain Cups and Saucers, 6 for .....**75¢**

English China Bread and Butter Plates, values to $5.50 a dozen. On sale for **$2.00**

—China, Lower Main Floor

Big Values in the Boys' Furnishings Friday

15 dozen Boys "Atlantic" brand Cream Cotton Elastic Rib Combinations, for Spring or Summer; with closed crotch, long sleeves and knee length, all sizes. Regular $1.35 to $1.50. On sale, a suit .....**98¢**

10 Dozen Boys' Natural Balbriggan Drawers, for Spring wear. All sizes. Reg. 50c and 60c. On sale, a pair ....**35¢**

Boys' Natural Balbriggan Combinations, with short sleeves and knee length. All sizes. A suit ..... **75¢**

Boys' Light-weight All-wool Jerseys, plain colors or with breast stripes. About 10 dozen to clear. They are made to button on shoulder. Various sizes. On sale, each .. **$1.29**

Boys' Fibre Silk Knitted Ties, in assorted stripes. Special Friday, each ..... **29¢**

Boys' White Dimity Athletic Combinations, no sleeves and knee length. Cool, comfortable underwear, all sizes. Per suit ..... **85¢**

Boys' Cotton Shirt-waists, with attached turn-down collar, patterned in light, fancy assorted stripes and plain colors. All sizes. 10 dozen to clear, each at ..... **59¢**

Boys' Belts, with school or club colors, with snake fasteners. Each .....**50¢**

Boys' White Cambric Handkerchiefs. On Friday, **3** for **25**

Boys' Fast Color Butcher Blue Duck Shirtwaists, with turn down collar or free neck. Serviceable for school wear. Each at **$1.25**

Boys' "Lanky Bill" Fancy Braid Ties. The new, narrow string tie. Special, each. **50¢**

—Boys' Furnishings, Main Floor

Men's Hats, On Sale Friday and Saturday

Men's English and Canadian-made Felt Hats, in new styles and a well-assorted range of shades. Sizes 6⅝ to 7⅝. Special value, each **$3.50**

—Men's Hats, Main Floor

Boys' Tweed Caps, On Sale at $1.00

10 Dozen Boys' Caps, in light and dark tweeds, shown in well-assorted colors. They are well lined, have unbreakable stitched peaks and sizes are 6¼ to 7. On sale **$1.00**

—Main Floor

100 Yards of Spun Silk

Silk that will give endless wear. In natural shade only. On sale ..... **89¢**

—Silks, Main Floor

W.h CHARLES
A Comedy With Nin
JACK STROUSE
FRANK W. STAFFORD
CASSON AND KLEM
THE RIOS
PANTAGESCOPE
CENTURY COMEDY

DAVID SPENCER, LIMITED

.14; tempera-, maximum yesterday, 59; minimum,

Week-End Specials

KIRKHAM'S

Groceries, Fresh Meats, Provisions, Fruit

Our "Rotary" Brand Bulk Coffee, reg. 45c lb. ....39¢
Fancy Paper Doylies, reg. value 10c to 15c per pkt. for....5¢
Shelled Almonds, reg. 50c lb. 35¢
Sultana Raisins, 2 lbs. for ..21¢
Soap Flakes, bulk, 2 lbs. for 35¢

Royal City Canned Strawberries, size 2, reg. 35c ....25¢
Kellogg's Bran Flakes, per pkt. 11¢
Crystallized Ginger, reg. 40c lb. 32¢
Akron Gloss Starch, per pkt...10¢
2 in 1 Shoe Polish, any color, reg. 12c per tin, 3 for ....29¢

B. C. Sugar, 20 lbs. $1.92

Lunch Tongues, 1's, reg. 55c ..49¢
Sockeye Salmon, large, reg. 45c 35¢
Empress Baking Powder, 12-oz., reg. 25c ....19¢
Pure Raspberry Jam, Salt Spring Island, 4-lb. tins, reg. 95c...80¢

Regal Shaker Salt, reg. 15c ..12¢
Casco Potato Flour, reg. 20c pkt....16¢
Welch' Grape Juice, pints, reg. 38c ....30¢
Pink Salmon, halves, 3 tins for 17¢
Okanagan Tomatoes, size 2½ .. 15¢

Robin Hood Flour, 49-lb. sack, Special at $1.75

Dutch Tea Rusks, reg. 25c ....21¢
Chocolate Mint Wafer Biscuits, reg. 25c pkt. ....20¢
Neilson's Rosebuds, reg. 60c lb. 49¢
Royal Mixture, reg. 25c lb....20¢

Christie's Graham Wafers, reg. 40c tin ....34¢
Callard & Bowser's Butterscotch, reg. 20c pkt., 2 for ....33¢
Rum and Butter Toffee, reg. 50¢ lb. ....39¢

Very Fine Alberta Potatoes, per sack $2.25

Sweet Oranges, per doz. ....20¢
California Grape Fruit, each...5¢
Local Hothouse Tomatoes, lb...40¢

Nice Juicy Lemons, per doz...25¢
Fresh Rhubarb, per lb. ....5¢
Local Asparagus, per bunch ..30¢

EXTRA SPECIAL

Finest Government Creamery Butter, per lb. ....34¢
Three pounds for ....98¢

Smoked Picnic Hams, lb. ....14¢
Sweet Pickled Picnic Hams, lb. 13¢
Wild Rose Sugar-cured Bacon, sliced, per lb. ....27¢
Cottage Rolls, smoked, lb....17¢
Mild Canadian Cheese, lb. ....24¢

Swift's Lard, 3 lbs. ....50¢
per lb. ....17¢
Peanut Butter, per lb. ....18¢
Lean Peameal Back Bacon, whole or half back, per lb. ....32¢

FRESH MEAT DEPARTMENT

All Meats Kept Under Glass, at the Most Desirable Temperature.

PHONE 5521

First Quality New Zealand Lamb Loins, per lb. ....35¢
First Quality New Zealand Lamb Legs, per lb. ....40¢
Rolled Oven Roasts and Pot Roasts, per lb., 17¢ and ....14¢
Pork Shoulders, per lb., 17¢ and ....13¢
Nice Veal Roasts, per lb. ....22¢
Stewing Veal, per lb. ....15¢
Pot Roasts and Beef Brisket, per lb., 10¢ and ....8¢

H. O. KIRKHAM & CO., LTD.

Grocery Phones, 178 and 179 Fruit Dept., 5523 — 612 Fort St. — Meat Dept. 5521 Provision Dept. 5520

Your Old Range

Does it try your patience? Is it worth while plugging along with it any longer? Why not turn it in on a new up-to-date 6-hole Steel Top, cup water jacket, triple outside casing. All plain nickel trimming and a beautiful baker.

New Low Price, $69.00

We make Coils, Move and Connect Ranges

Let Us Do Your Next Job

B. C. Hardware & Paint Co., Ltd.

718 Fort Street — The Range People — Phone 82

Spring's Smartest Shoes

MUTRIE & SON'S

1208 DOUGLAS STREET

DILBERT PLUMBING & HEATING CO LTD 755 BROUGHTON ST

Metchosin W.I.—A meeting of the entertainment committee of the Metchosin Women's Institute was held at the home of Mrs. M. Brown Tuesday afternoon. Arrangements were made for a concert to be held in Metchosin Hall on Friday, May 9, at 8.30. An excellent programme of vocal and instrumental music interspersed with step and fancy dancing, also a ten-minute sketch entitled "The Confession," is to be given by members of the Victoria West End Players under the management of Mr. A. G. Welsh. Dancing will follow the concert for which good music is promised. There will also be a whist drive in the committee room with prizes and supper.

Mr. B. Brynildson of Bella Coola with his son Dean, who is attending school at New Westminster, has been visiting Victoria for a few days. Mr. Brynildson Sr. will remain here for a week or ten days, registered at the Dominion Hotel.

Mrs. Alex. MacDonald of Winnipeg who has been staying at the Empress Hotel will shortly return to her home in the Manitoba capital.

May 5th to 10th

Gossard Week

For One Week Only

REDUCED PRICES

on many models of

GOSSARD

Corsets and Brassieres

Fa... Dg De... ...ment

— IN WOMAN'S DOMAIN —

PROVINCIAL I.O.D.E. ELECTS OFFICERS

Mrs. A. F. Griffiths New President; Other Councillors Chosen To-day

Councillors of the Provincial Chapter I.O.D.E. for 1924 were elected at this morning's session as follows:

Mrs. Mortimer Appleby, Victoria; Mrs. Barton, Chilliwack; Mrs. W. H. Belson, Victoria; Mrs. R. C. Boyle, Vancouver, Mrs. R. C. Bryce Brown, New Westminster; Miss A. B. Cooke, Victoria; Miss J. Crease, Victoria; Mrs. A. McC. Creery, Vancouver; Mrs. Henry Croft, Victoria; Mrs. A. U. de Pencier, Vancouver; Miss Elizabeth Dobeson, Nanaimo; Madame Gauvreau, New Westminster; Mrs. A. F. Griffith, Victoria; Mrs. Victor Haslam, Harrison Hot Springs; Mrs. Hawkshaw, Chilliwack; Mrs. H. P. Hodges, Victoria; Mrs. Edgar Lee, Vancouver; Mrs. Martindale, Nanaimo; Mrs. David Miller, Victoria; Mrs. Gordon Smith, Victoria; Mrs. R. J. Sprott, Vancouver; Mrs. Frank Stead, Vancouver; Mrs. Andrew Wright, Victoria; Miss Millicent Wright, Vancouver; Mrs. G. H. W. Ashwell, Chilliwack.

Mrs. A. F. Griffiths was elected president by acclamation, Mrs. Curtis Sampson first vice-president and Miss Millicent Wright of Vancouver as second vice-president.

EDUCATIONAL WORK

One of the principal reports presented at the afternoon session yesterday was that of the educational work, given by Mrs. O. L. Boynton of Vancouver. The report stated during the past year interest in the educational work of the order has increased considerably, and the Provincial Chapters had broken the record for I.O.D.E. book presentations. The total sum expended during the year for I.O.D.E. books and libraries amounted to $238.45, while $67.50 was devoted to purchasing pictures for schools and $2.75 for miscellaneous purchases, making a total of $308.70.

Mrs. Boynton continued: "One of our youngest chapters, the Delta, is the banner chapter for this particular work, with the Pauline Johnson, Vancouver, running a close second. Such increase in orders for books and pictures (repeatedly from the same chapter) is indication that they are most satisfactory; special thought and care in the selection of books, under approval of the Department of Education, is given with resulting satisfaction to chapters wishing to make presentations."

LITERARY CONTEST

The educational secretary's report illustrated the work carried out in Vancouver, Victoria, New Westminster, Chilliwack, Burnaby, Nanaimo, Nelson, Grand Forks, Kaslo, Cowichan Station, Kelowna and Alert Bay. Mrs. Boynton also announced that "one hundred and sixty manuscripts were submitted for the Short Story competition, and thirty-nine for the One-Act Play competition. The judges of the short stories are Duncan Campbell Scott of Ottawa, Mrs. J. C. Sims of Montreal, and and Prof. B. K. Sandwell of Kingston. Each judge is reading the manuscripts, and they expect to collaborate in the choice of the winner and of those receiving honorable mention. The judges of the one-act play are Bertram Forsyth, Hart House; Fred Jacon and Henry Button, all of Toronto. It is hoped that it may be possible to have the prize play presented during the National annual meeting."

CHILD WELFARE

Mrs. Bryce-Brown's report on child welfare recounted the excellent work achieved by the order in this direction, particular attention being directed to the splendid effort of the Dr. O. M. Jones Chapter of this city in supplying milk to ill-nourished school children. Much of the time at the afternoon session was taken up with the presentation of municipal and isolated primary reports.

LAKE HILL W.I.

May Queen Candidate Supported at Final Card Drive of Season

Lake Hill W.I. held their final military five hundred party for the season on Monday evening last. A most enjoyable time was spent by all present. There were seventeen tables in play. After cutting the prizes were awarded as follows: First prize, Mrs. Knowlton, Mr. Lingham, Mr. Fooks and Mr. Ted Hawkes; second, Mrs. Walter Peddle, Miss Douglas, Mr. Quayle and Mr. McGiven Sr; consolation, Mrs. Griffith, Mrs. Mercer, Mr. Wm. Peddle and Mr. R. Wright; ten bid, after cutting, was won by Mr. Simpson and Mrs. Fuggle. Much of the success of these drives has been due to the efforts of Mrs. Peddle, convener, and committee; also to Mr. Peddle for so ably conducting the games.

Following the card game lucky tickets were drawn on the Women's Institute drawing for queen candidate in aid of Lake Hill Community Centre. Mrs. Mercer, the institute president, drew the fourteen lucky tickets and names of winners will be published by the campaign manager. Next Monday night's military five hundred will be held under the auspices of the Lake Hill Community Centre.

The regular monthly meeting of the Institute will be held on May 6 at 2 p.m. in the Community Hall, Quadra Street. Mr. Buller, of the Department of Agriculture, will give an address on "Agriculture" at 3 p.m. Delegates to convention in Vancouver will give reports.

"Miss Josephine Morton, Assiniboine Avenue, entertained Thursday afternoon at a delightful tea and mah jong in honor of her guest, Miss Gertrude Caditte, Victoria, B.C. Spring blooms and smilax were used in profusion on the tea table, which was centred with a silver candelabra and presided over by Mrs. Frank Manman and Mrs. F. J. Campbell for the first hour, and later by Mrs. Keith McBride and Mrs. E. Birtle. Assisting were Mrs. Janet Roland, Miss Gertrude Whally, Miss Gladys Macdonold, Miss Mona Fitzgerald, Miss Kathleen Murphy and Miss Patricia Kelly (Victoria)."—Winnipeg Free Press.

NEW PROVINCIAL PRESIDENT OF I.O.D.E.

Mrs. Albert F. Griffiths, of this city, who was to-day elected president of the Provincial Chapter, I.O.D.E., succeeding Mrs. A. U. de Pencier of Vancouver. Mrs. Griffiths has held the office of vice-president for some years and is also a Councillor of the National Chapter and a former Municipal Regent of Victoria.

SOCIAL AND PERSONAL

Miss Gwen Roe of Victoria, is the guest of Rev. and Mrs. A. W. Collins, Salt Spring Island, for a week.

Mrs. Evan Thomas of Seattle, is spending a few days in Victoria, and is the guest of Mrs. J. L. Raymur, Stanley Avenue.

Mrs. F. J. Elkins has returned to her home in Vancouver after visiting Mr. and Mrs. Aubrey Kent, Linden Avenue, for a few days.

Mr. and Mrs. Angus Campbell left by motor to-day for Qualicum Beach, where they will spend the next few days.

A jolly birthday party and dance was held last evening in honor of Miss Ethel Aitken at her home on Linden Avenue.

Mr. and Mrs. J. A. Forling of Winnipeg who recently made a coast-to-coast trip via the Panama Canal, are staying at the Empress Hotel.

Mrs. C. H. Glasser has been the guest of her sister, Mrs. F. V. Longstaff, Highland Drive, for the past few days.

Mrs. (Capt.) Grossman of Chilliwack, who is in the city for the I.O.D.E. convention is the guest of Rev. and Mrs. F. H. Fatt, Simcoe Street, during her stay in the city.

Mr. and Mrs. C. N. Compton, who spent some time in Victoria, were visitors in Vancouver for a few days recently before leaving for their home in Trenton, Ont.

Mrs. Andrew Parker, of Toronto, and her daughters, the Misses Parker, are visiting in Vancouver for a few days and will come on later to Victoria for an extended visit.

Miss Beryl Thomson, who has been visiting in Victoria as the guest of her sister, Mrs. Duncan Ross, left on Saturday last for Vancouver, en route to Juneau, where she is on the nursing staff of the hospital there.

Mrs. Norman I'Anson and small son Jack of 150 Government Street, are at Strathcona, Shawnigan Lake, where they expect to remain for the Summer months. Mr. I'Anson will join them week-ends.

Miss Florence O'Brien he returned from Port Angeles, having spent a few weeks with her sister, Miss Harriet O'Brien, who has lately taken charge of the Sequim Hospital at Sequim Prairie, Wash.

Captain and Mrs. A. M. Aitken, Linden Avenue, entertained with mah jong and dancing on Monday evening. Captain and Mrs. Sparks, the officers of the Restorer and many other guests.

Mrs. H. A. Hincks, of Langford, is leaving the end of this month for a four months' holiday to be spent in England with her parents, Dr. and Mrs. Johnson, Birmingham, and with Mr. Hincks's parents, Dr. and Mrs. Hincks, at Hay, Herefordshire.

Mr. and Mrs. Ralph Bell, who have been guests at "Ethewold," Cook Street, for the past three months, left yesterday for their home in Calgary. Prior to leaving for their home on the prairie, they had for the past week as their guest, their daughter, Mrs. Burns of Vancouver and her children, who also left yesterday for their home on the mainland.

The Daughters of Pity will hold a "silver tea" at the home of Mrs. Brandon, 2511 Cranmore Road, on Saturday, May 3, which has been kindly loaned for the occasion. There will be a delightful programme arranged by Miss Bannerman, in addition to fortune-telling, which is always so enjoyable. The proceeds are to be used as usual in aid of the children's ward, Jubilee Hospital.

Hon. John Hart and Mrs. Hart entertained at a delightful dance last evening at their home on Fairfield Road when about seventy guests danced to the excellent programme of music supplied by Heaton's orchestra. The buffet supper was served in the dining-room from a table charmingly decorated with a huge bowl of tulips and antirrhinums in shades of flame and yellow.

Miss Peggy Hodgins entertained at tea at her home, 1471 Fairfield Road yesterday. Her guests included Sheilagh Ou... and Jennie Turner.

guarantee of ... Miss ... Paddon to remove freckles.

Stenhouse, Ltd. 35 St. Francois Xavier St., Montreal, Que. (advt)

Miss Catherine Carlisle, Miss Baby Evans, Misses Barbara and Marion Bullock-Webster, Miss Vivian Matson, Miss Mary Rattenbury, Miss Jean Dunbar, Miss Kitty Campbell, Miss Jean MacLaren, Miss Bee Wolfenden, Miss Ruth McBride, Miss Leslie Warnock, Miss Alice Nash and Miss Catherine Fraser.

On Tuesday evening at Breadalbane, 1185 Fort Street, the Rev. Dr. Campbell celebated the marriage of Mr. George Frederick Heaslip and Miss Elizabeth Sarah Bennett, both of this city. The bride was attended by Miss Ivy Hanbury. Mr. and Mrs. Heaslip left by the night boat for a honeymoon at Seattle, and on return will make their home in Victoria, of which the bride is a native daughter.

"Mrs. Gordon Konantz, Montrose Street, entertained at an enjoyable gathering Saturday evening in honor of Miss Gwynneth Lemon of Victoria, B.C., and also of Miss Rosalia Brittain of Montreal. This gathering included Miss Gwynneth Lemon, Miss Rosalie Brittain, Mr. and Mrs. W. A. Smith, Mr. and Mrs. Donald Konants, the Misses Miriam Rowley, Marguerite Mathers, Gladys Pennock, Alix McBride, Messrs. Broan Ireland, Jack Richardson, Eric Vibert, Morrell Miller, Cecil Clifford, George Carruthers Jr. and John Rogers."—Winnipeg Free Press.

Mrs. Willoughby Brown, Shaughnessy Heights, Vancouver, asked a few friends in to tea on Tuesday afternoon to say goodbye to Mrs. Wroughton, who is leaving for Victoria to spend the Summer. Other guests included Mrs. Gardner Johnston, Mrs. H. E. C. Carry, Mrs. Brignall, Mrs. Mayne D. Hamilton, Mrs. J. H. Bushnell, Mrs. J. O. Benwell, Mrs. W. B. Graveley, Mrs. H. St. J. Montizambert, Mrs. Archibald Smith, Mrs. Redmond Hamilton, Mrs. W. E. Burns, Mrs. J. C. Shaw, Mrs. Selby Codd, Miss Eberts of Victoria, and Mrs. G. V. Swaisland. Mrs. James Rankin and Mrs. N. S. Sherwood presided at the pretty tea table.

Mrs. Macdonald held a reception at Government House yesterday afternoon in honor of the visiting delegates of the Provincial I.O.D.E. The drawing-room, where Mrs. Macdonald received her guests, assisted by the Misses Norma and Helen Macdonald, presented a charming appearance with its masses of pale pink hydrangea and begonias. Tea was served in the dining-room, where the Misses Leslie Galliher, Mabel Rhodes and Iris Burton assisted in serving the many guests. Many of the visitors seized the opportunity of inspecting the gardens, which are just now at their height of their late Spring beauty.

At the luncheon given by the Municipal Chapter, I.O.D.E., in honor of the visiting delegates at the Alexandra House yesterday those seated at the head table included Mrs. A. U. de Pencier, Miss Wright, Mrs. C. G. Pennock, Mrs. A. E. Beck, Mrs. A. McC. Creery, Mrs. Bryce-Brown, Mrs T. W. Martindale, Mrs. David Miller, Mrs. R. J. Sprott, Mrs. A. E. Griffiths, Mrs. O. L. Boynton, Mrs. W. J. Watson, Mrs. Curtis Sampson, Mrs. W. H. Belson, Miss J. Crease, Miss Dobeson, Mrs. Lewis and Mrs. H. P. Hodges, all of the Provincial executive, and Mrs. E. G. Hayward, Mrs. H. K. Prior, Mrs. J. H. Gillespie, Miss Hall, Mrs. A. N. Mouat, Mrs. J. G. Smith and Mrs. Kippen, all of the municipal executive. The tables were artistically arranged with bowls of pink Darwin tulips and blue hyacinths, and each of the Provincial officers was presented with a charming little corsage bouquet of the same flowers.

The spacious Sunday schoolrooms of St. Columba Presbyterian Church, Oak Bay, were well filled Tuesday evening when the ladies of the church served a delicious supper. Promptly at 6 o'clock the first guests were seated at three long tables prettily decorated with lilacs and Clara Butt tulips. From this time until 7.30 the tables were continually filled. Supper was served by the Ladies' Aid Society, assisted by the board of managers who acted as waiters. At 8 o'clock the members of the Ladies' Aid Society of Centennial Methodist Church presented a play entitled "Aunt Susan's Visit." This was admirably acted and received with much applause. At the close Mrs. Moore, president of St. Columba Ladies' Aid Society, proposed a vote of thanks to the visiting entertainers, which was seconded by Mrs. MacCrimmon, secretary of the society. Mrs. Lee, president of Centennial Ladies' Aid, responded for her society.

At the home of Mrs. M. Sweeney, Trutch Street, kindly loaned for the occasion, the ladies of the Altar Society of St. Andrew's Cathedral, held a silver tea yesterday afternoon. The large rooms and the hallway were artistically decorated with Spring flowers. Lilac was used in the hallway with Oregon grape, while the drawing-room was bright with pink carnations, sweet pea and maidenhair fern. The teatable was daintily decorated with carnations and narcissi, wall-flowers, tulips and golden glow brightened many corners about the house. The tea was convened by Mrs. M. Doyle, assisted by Mrs. Roberts and Mrs. Devereaux, Mrs. W. H. P. Sweeney and Mrs. C. D. McDonald poured tea and coffe, which were served by Mrs. George Hartnell and Miss Georgie Switzer. A particularly pleasing musical programme was contributed by Mrs. Styles Sehl and Madame Gryffaton with Mrs. Crawford Fennell as accompanist. Mrs William McManus was custodian of the silver bowl, and Mrs. Sabin took charge of a beautiful shawl made by Miss Madigan and raffled during the afternoon, Mrs. Bevan-Allan being the fortunate winner. Among the many guests in attendance were Mrs Sabin, Mrs. Reid, Mrs. W. Baines, Mrs. E. H. Fletcher, Mrs. Hornsby, Mrs. F. Sore, Mrs. M. Grute, Mrs. E. F. Radiger, Mrs. Brown, Mrs. Pike, Mrs. Cole, Mrs. Baylis, Mrs. F. Baylis, Mrs. Moffit, Mrs. Cooper, Miss Madigan, Miss O'Brien, Madame Gryffaton, Mrs. F. J. Sehl, Mrs. Styles Sehl, Miss Hayes, Mrs. Orme, Mrs. P. J. Sinnot, Mrs. P. J. Sinnot Jr., Mrs. O'Neill, Mrs. Allan, Mrs. Beavan Allan, Mrs. Haines, Mrs. Lee, Mrs. Watkiss, Miss Helen Goward, Mrs. Crawford Fennell, Mrs. J. D. O'Connell, Mrs. H. O'Leary, Mrs. Le Blanc, Mrs. Gosse, Mrs. Kissinger, Mrs. Alexander, Mrs. Genn, Mrs. Maas, Mrs. Lee, Mrs. Oates, Mrs. H. Hartnell, Mrs. G. Hartnell, Miss G. O'Leary, Miss Marguerite Sehl. Rev. Father Ansilm Wood, rector of St. Andrew's Cathedral, and Rev. Father Bradley called during the afternoon.

JAMES ISLAND

Mrs. T. Whalen was hostess at a delightful tea at her home on Monday afternoon.

Mrs. W. Bond and her son Jim have almost recovered from their recent illnesses.

Mr. and Mrs. E. A. Holmwood of Jordan River have been visiting Mr. and Mrs. W. H. Thomas.

Mr. H. Rowbottom and daughter, Winifred, spent last week-end with friends in New Westminster.

The Misses H. and R. Richards visited friends in Victoria last week.

Miss Evelyn Briggs of Duncan viisted Mrs. W. G. Sinclair last Friday.

Willie Mercer of Victoria visited his father here last week and returned home on Saturday.

Mr. and Mrs. W. E. Rivers celebrated the twenty-fifth anniversary of their wedding on Tuesday, and were entertained in the evening by a few friends at a delightful surprise party, which was held in the large green boarding house, between thirty and forty guests being present. During the evening a mock wedding was held, which caused a great deal of amusement. The room was beautifully decorated in a color scheme of green and gold, the table being very effectively arranged with a large wedding cake in the centre, decorated with twenty-five candles; this was the gift of Mrs. Pierce. Mrs. Rivers was presented with a handsome silver cake basket, which was a gift from the invited guests. Those invited were Mr. and Mrs. W. E. Rivers, Mr. and Mrs. R. H. Lyons, Mr. and Mrs. J. Malcolm, Mr. and Mrs. A. J. Dakin, Mr. and Mrs. T. Whalen, Mr. and Mrs. G. Richards, Mrs. J. W. Van Norman, Mr. C. W. Holland, Mr. and Mrs. N. Moore, Mrs. W. Rowbotham, Mrs. Mr. and Mrs. Pierce, Mrs. Miss Richards, Mr. and Bradley, Mr. and Mrs. E. G. P. Allen and Mr. Raymond Rivers.

Ma... Farlane Drug Co.

Formerly Known as

VICTORIA OWL DRUG CO. LTD

Cor. Douglas and Johnson Sts.

Same Owners, Same Staff, Same Prompt and Courteous Service.

Telephone Your Drug Wants

Phone 50

KODA... SERVIC... STOR...

FRIDAY and SATURDAY SPECIALS

DRUG... ...NDRIES

.30 Minard's ...
.75 Abbey's ...
.25 Aromatic ...
.25 Thymol T... ...ment ... .23
1.00 Listerine ... .55
.50 Red Pepp... ...ara ... .17
.50 Dodd's Kid... ...es ... .18
.25 Graham's K... ... .84
.50 bot. Cascar... ...ntment. .34
100s ... Pills ... .36
.75 Bisurated M... Pills .15
.75 Imperial Fruit ...ablets.
.60 Chase's Nerv... ... .33
(new size) ... ...a ... .54
.50 Sulphur and Mol... ... .52
.50 Fruitatives ... ...od
1.00 Beef, Iron and W... ... .44
...s. .20
... .32
... .62

Gillet... ...te Safety Razo...

15 Only GILLETTE RA...
Reg. $1.00. Special ...
$1.00 package GILLE...
BLADES, special ... ...ORS, ...54¢ ...TE ...9c

.60 Pape's Diapepsin ...
.50 Graham's Digestive Tablets ...
1.00 French Olive Oil ... .74
.75 Liquid Petrolatum, heavy ... .54
.25 Cuticura Ointment ... .19
.15 lb. Epsom Salts, superior English Salts, 2 for 15¢

75c English Cotton Wool 55¢

1.00 Horlick's Malted Milk ...
.25 Eagle Brand Milk ...
.10 Haarlem Oil ...
.35 Tiz (for feet) ...
.25 Nature's Remedy Tabs ...

CHOCOLATES

Neilson's Choice Assorted Chocolates. Reg. 60c and 75c per lb. Special, lb. ....49¢

TOILETRIES

.5... Hind's H. & A. Cream .39
.5... Benzo Almond Cream. .37
.5... Campana's Italian Balm ... .37
.6... Danderfne ... .49
.3... Watkins' Mulsified Cocoanut Oil ... .37

ANOTHER SOAP SHIPMENT

5 Bar Vinolia Castile, special ... .17

.2... Palmolive Aftershave Talc ... .17
.3... Mennen's Shaving Cream ... .27
.3... Gibbs' Boracic Cold Cream Soap ... .25
.1... Baby's Own Soap ... .09
.2... Turknit Wash Cloths. .17

THERMOS

A THERMOS BOTTLES 20% OFF

.75 ...versharp Pencils ... .40
1.50 ...versharp Pencils ... .75
.25 ...utax Tooth Paste ... .19
.25 ...rbolic Tooth Powder .18
.25 ...oth Brushes ... .15
1.00 ...dorono ... .79
.50 ...ckage Quinine Rose... ...ary Shampoo Powders ... .34

...e Your Snapshots in an ...ve album. See our albums

...l Orders shipped promptly ...dependable clerks. Mail ...sent C.O.D. if desired.

Address ... To

MacFarlan... ...rug Co.

VICTOR... ...C.

— NEW —

Brunswick

RECORDS OUT TO-DAY

2580 Where the Lazy Daisies Grow—Fox Trot; Oriole Orchestra. Don't Mind the Rain—Fox Trot; Oriole Orchestra.

2579 Maybe (She'll Write Me—She'll Phone Me)—Fox Trot; Oriole Orchestra. Sunshine of Mine—Fox Trot; Gene Rodemich's Orchestra.

2576 Why Did I Kiss That Girl—Fox Trot, with vocal duet; Bennie Krueger's Orchestra. I Wonder Who's Dancing With You To-night—Fox Trot; Krueger's Orchestra.

2578 Nobody's Sweetheart—Fox Trot; Isham Jones' Orchestra. Blue Evening Blues—Fox Trot; Isham Jones' Orchestra.

2572 My Sweetheart—Fox Trot; Gene Rodemich's Orchestra. Twelve O'Clock at Night—Fox Trot; Bennie Krueger's Orchestra.

2574—Waltz Me to Sleep—Wa... ...chestra; Thru the Sha... Fenton's Orchestra.

2575 By the Waters of ... Lyman's Calif. Ambass... Shanghai Lullaby—Fox ... His Orchestra.

2581 Arkansaw Blues—Fox ... Blowers. Blue Blues—Se...

Don't Miss Hearing "The Mound City Blu... ...ny Blowers"

It is a ... music—by a new orchestra. Popular-record ... this ... ers will declare

— UNTIL YOU HEAR IT!

Union G... ...T'S ...ARE ON...

Made in Canada

641 YATES STREET

AT THE THEATRES

Mix Appears at Columbia Theatre in Northern Role

An unusually popular group of screen players has been assembled for the latest William Fox production starring Tom Mix, "North of the Yukon," to-day at the Columbia Theatre. Kathleen Key, a newcomer to the Fox studio, is leading lady and plays the role of the daughter of a factor of an Alaskan trading post. The male characters are exceptionally well cast.

Frank Campeau, who plays the part of the Governor of the trading post, has played many "heavy" roles during a long screen career. He has played prominent parts in other Mix pictures as well as with William Farnum and Charles Jones. William Walling, who essayed the title role in the Fox special "The Village Blacksmith" and Eugene Pallette, one of the musketeers in "The Three Musketeers" both have strong character parts in this Mix picture, which was directed by John Ford from a story by Jules Furthman.

AT THE THEATRES

Playhouse—"The Private Secretary."
Royal—"The Song of Love."
Dominion—"Girl Shy."
Columbia—"North of the Yukon."
Capitol—"Under the Red Robe."
Pantages—Vaudeville.

Harold Lloyd is Versatile; Here in Film "Girl Shy"

Harold Lloyd's amusements seem to run in circles. He goes at top speed until he does things a little better than his friends, and then he will switch to some new pastime. When Lloyd decides to go in for a certain game or sport, all his other hobbies have a complete vacation.

One Summer he swam every afternoon, all day Sunday and frequently at night, and as he had just finished his new pool that year, he had a wonderful incentive. As a result he became a really expert swimmer.

Then came a craze for collecting Spanish shawls and as in everything else, he did not stop until he felt satisfied with his efforst. Now he has one of the most valuable collections in the country.

A frezied period of parlor magic followed that, when things disappeared in every direction and he spent a half hour every morning dressing for tricks. He read the Magicians' Bulletin with a vengeance. After mastering everything but the disappearing trunk act, he lost interest and started in on stereopticon pictures with a library of a thousand or more of them and a special camera of his own with which to take personal photos. His new byword is that "you shoot them twice and only see them once.

During the filming of Harold's latest feature Pathecomedy, "Girl Shy," now showing at the Dominion Theatre, he was presented with a gold saxophone and as that is an untried field, the studio is waiting with bated breath to see how it will take. After all the jokes that have been printed about a beginner on the saxophone, there is a possibility that Harold will be banished to a sound-proof vault, as his present idea of melody is just plain victrola.

Norma Talmadge Took Great Care With Sahara Film

Biskra and the Algerian Sahara have been brought to the screen. The entire native quarter of the oasis of Biskra, in the Algerian Sahara, has been rebuilt for serial and other photoplays by Art Director Goosson. The famous oasis where "The Garden of Allah" was written by Robert Hichens, has been built for the most important sequences of Norma Talmadge's latest photoplay, "The Song of Love," which is showing at the Royal Theatre.

The photographs of Biskra were obtained by Norma Talmadge during her visit to Algeria in 1921. The native quarter consists of four streets with many cross streets. The central square where the camel trains foregather with their cargoes of dates, rugs and metal goods is shown as well as the famous street of the Ouled Nail dancing girls.

"The Song of Love" is the result of more than two years of preparation. When Norma returned from Algeria she brought back with her enough "properties" to adorn an entire oasis.

"The Song of Love," which is a drama of the Algerian Sahara, is Norma Talmadge's first picture since she appeared in "Ashes of Vengeance." It was directed by Chester Franklin for release by Producer Joseph M. Schenck through First National. Norma has the role of an Ouled Nail dancing girl.

Joseph Schildkraut, idol of feminine theatregoers of two continents, heads the supporting cast, which also includes Arthur Edmund Carewe, the "Svengali" of "Trilby;" Maude Wayne, Hector V. Sarno, Laurence Wheat, Mario Carillo, James Cooley, Albert Prisco and Earl Schenck.

The beautiful photography is credited to Gaetano Gaudio, while the picturesque sets were designed by Stephen Goosson.

Romantic Film is Big Story of Cardinal Richelieu

What is said to be the most thrilling and tensely dramatic duel scene ever staged before a motion picture camera is that fought by John Charles Thomas and Captain Henry C. G. Mills who won fame with the Dragoon Guards of Australia during the war, in "Under the Red Robe." Thomas, who is making his motion picture debut in the new Cosmopolitan feature and who with Robert B. Mantell and Alma Rubens, is featured, impersonates Gil de Berault. Captain Mills appears as a trooper.

The duel, which is made doubly dramatic in that it is fought on horseback as well as on foot, was filmed at the 104 Field Artillery Armory, Sixty-eighth Street and Broadway, New York City. Here one of the biggest scenes in the film was made. This scene, from "Under the Red Robe," the $1,500,000 picture, which plays at the Capitol Theatre all this week, depicting part of a French village in the time of Louis XIII, necessitated the construction of one of the largest sets ever built and one that cost $25,000. In this scene, Thomas, as Berault, is making an escape hrough the village when he encounters the King's troopers. He evades all but the first trooper (Mills) and the two engage in a sword tilt on horseback that was fought with such realism that even Director Alan Crosland and other members of the company gasped. Thomas finally slides from his horse, rushes to the rooftop of a dwelling and when cornered there makes a daredevil swing on a rope straight through the window of a house on the opposite side of the street.

In addition to Mantell, Thomas and Miss Rubens, the cast of "Under the Red Robe" includes such well-known players as Sydney Herbert, William H. Powell, Genevieve Hamper, Ian MacLaren, Mary McLaren, Rose Coghlan, Otto Kruger, Andrew Dillon, Evelyn Gosnell, Gustav von Seyffertitz and Arthur Houseman.

ROYAL
TO-DAY
Usual Prices
Norma Talmadge
THE SONG OF LOVE
A Drama of the Impassioned Loves of a Desert Dancer

JAZZ
TO-NIGHT
PLAYHOUSE
SUPER SHOW
TO-NIGHT
Reg. Hincks and His Merry Makers Present the Screaming Farce
'The Private Secretary'
On Same Bill
Shirley Mason
IN
"PAWN TICKET 210"
Orchestra Every Night
Adults, 25c, 35c. Children, 15c

TO-DAY CAPITOL TO-DAY
The $1,500,000 Film Sensation
ROBERT B. MANTELL
IN
"UNDER THE RED ROBE"
Here is a drama of the screen that makes you see, feel and actually live the tumultuous scenes of romance and intrigue in the great days of Old France and Cardinal Richelieu.

DOMINION
TO-DAY TO-DAY
HAROLD LLOYD
—IN—
"GIRL SHY"
Lloyd-laughs galore! Chills and thrills by the score! And love? See the world's play-boy step! Such pep!
Beautiful Britain The Wonder Tour Continued
NEXT WEEK
Jackie Coogan in "A Boy of Flanders"

Be Careful What You Wash Your Child's Hair With

If you want to keep children's hair in good condition, be careful what you wash it with.

Do not use prepared shampoos or anything else that contains too much free alkali. This dries the scalp, makes the hair brittle, and is very harmful. Mulsified cocoanut oil shampoo (which is pure and entirely greaseless) is much better than anything else you can use for shampooing, as this can not possibly injure the hair.

Simply moiston the hair with water and rub it in. Two or three teaspoonfuls of Mulsified will make an abundance of rich, creamy lather, and cleanse the hair and scalp thoroughly. The lather rinses out easily, and removes every particle of dust, dirt, dandruff and excess oil. The hair dries quickly and evenly, and it leaves it fine and silky, bright, fluffy, wavy, and easy to manage.

You can get Mulsified cocoanut oil shampoo at any drug store. It is inexpensive, and a few ounces will last for months. Be sure your druggist gives you Mulsified. Beware of imitations. Look for the name Watkins on the package. (advt)

COLUMBIA
ALL WEEK
A Drama of the Trail of Lost Men
TOM MIX
in
'North of the Yukon'
A battle of bare hands and sheer grit against the blood thirsty fangs of an Arctic wolf pack.
W. F. WHEBELL on the Orchestral Organ
Next Week
Priscilla Dean in "The White Tiger"

PANTAGES
TO-DAY AT 3, 7 AND 9
KING SOLOMON, Jr.
With CHARLES DELAND
A Comedy With Nine Artists
JACK STROUSE
FRANK W. STAFFORD & CO.
CASSON AND KLEM
THE RIOS
PANTAGESCOPE
CENTURY COMEDY

Classified Ads That You Ought to Answer

Sometimes there will be a dozen in one issue of this paper.

If you've never formed the habit of answering and investigating want ads—then you have still to form what will prove the most profitable habit of your life.

But for the service of the classified "ads" the stenographer who has brought order and system and efficiency to a business office where they had been wanting, would have been filling a half-as-good position somewhere else.

Wouldn't you conclude—even if this were half-true instead of being quite true—that this is a good time to start in?

Phone 1090 Times Advertising Department

LADIES' MUSICAL CLUB CONCERT

Excellent Programme Marked Last of Monthly Affairs at Empress

The final of the series of monthly concerts, given by the Victoria Ladies' Musical Club during the Winter season, which deserved a far larger attendance of the musical people of the city than were present, held last evening at the Empress ballroom, proved a thoroughly interesting and meritorious affair. The programme, consisting of eight groups, witnessed the appearance of two pianists of the younger generation, Miss Euphemie Campbell of Seattle, and Mrs. Bernadette Campbell Hall of Victoria, and two vocalists, Mrs. Robert Baird, and Arthur Partridge. If superlatives are to be used, as is usually the case in concert matters, then many could be bestowed on the two young pianists, there by right, glowingly and freely. Their success was instant and unalloyed, and in the three two-piano numbers given by them, the first movement of Mozart's "Sonata in D Major," Schutt's "Variations on an original theme," and the delightful "suite" (Romance, Waltz, Polonaise) by the great Russian composer, Arinsky, were equally admirable in unanimity of purpose, complete in interpretative insight of the nature and character of the music. Particularly was this in evidence in the Schutt number, for not only did this work call for a high order of technical equipment, and dynamic force, but it demanded an unusually illuminating light of understanding and imagination, and conspicous, too, was their true sense of tonal proportion throughout. In the piano group (a) "Rhapsody, op. 79" (Brahms), (b) "On Wings of Song" (Mendelssohn-Liszt), and (c) "Waltz Paraphrase" (Strauss-Schutt), Miss Campbell not only emphasized her technical surety, but expressed her suave tone, and genuine art, all of which called forth the heartiest plaudits of her listeners.

Mrs. Baird sang perfectly, and what is more perhaps at no time has she given better examples of her vocal accomplishments than has she during the present season. At the conclusion of each of her two groups "Nebbie" (Mists), Otterno Respighi, written in modern style, and "La Danza," a bright and sparkling song, by the Italian composer, Rossini, and "The Tryst" (Sibelius), "Do Not Go, My Love" (Walter Hageman), and "The Blind Ploughman" (Conningsby Clark), the favorite contralto received the most flattering applause, giving as an augmented number the chic "A Fairy Went to Market." Mrs. Baird was the recipient of a handsome bouquet. Arthur Partridge made a favorable impression in his two groups of songs, "Give a Man a Horse he Can Ride" (Geoffrey O'Hara), "Youth" (Allitsen), and Wilfred Sanderson's "Friend of Mine," and Huhn's "Invictus."

He possesses one of those voices that cannot fail to establish a strong communicative liking with his listeners, and since last heard he has developed in strength and style, and expresses his utterances with more confidence in his own abilities. As before stated Mr. Partridge will go a long way in the sphere of music he has chosen. His baritone voice is of beautiful quality. Mrs. A. J. Gibson, alert, skillful and experienced, acted as accompanist throughout in her usual comprehensive manner.

A word, too, of praise must be accorded those who so tastefully decorated the platform with beautiful flowers, palms and lamps.

FRECKLES
Now Is the Time to Get Rid of These Ugly Spots
There's no longer the slightest need of feeling ashamed of your freckles, as Othine—double strength—is guaranteed to remove these homely spots.
Simply get an ounce of Othine—double strength—from any druggist and apply a little of it night and morning and you should soon see that even the worst freckles have begun to disappear, while the lighter ones have vanished entirely. It is seldom that more than an ounce is needed to completely clear the skin and gain a beautiful complexion.
Be sure to ask for the double strength Othine as this is sold under guarantee of money back if it fails to remove freckles.
Stenhouse, Ltd. 35 St. Francois Xavier St., Montreal, Que. (advt)

SCHOOL GROUNDS TAKING SHAPE

High School Contract Well Under Way, With $3,000 Expended to Date

Making an interim report on the progress made with the laying out of the High School grounds to the City School Board in special session last night, Trustee J. L. Beckwith stated $3,000 had been expended on the project to date and that a good deal of work remained to be done.

The contractors were now engaged at top-soiling the rugby field to a depth of four inches, he said. Stones were being removed so that in the event of a frost no loose rocks would work up to the surface to upset the condition of the playing fields. Trustee Beckwith expressed confidence in the methods used by the contractors, and declared it too early to arrive at an approximate figure for the task when completed.

HONOR DR. PAUL

Dr. E. B. Paul, M.A., LL.D., was elected as representative on the Senate of the University of British Columbia. In former years Chairman George Jay has held the post, but this year retired in favor of Dr. Paul, recently honored by the University of Aberdeen.

The participation of school children in the visit to the British Special Service Squadron received some discussion. The board decided that the occasion was one which would be memorable to all students. An address by Vice-Admiral Sir Frederick Field at the High School building, and a tour of inspection of the fleet will be sought. A special committee was appointed to take charge of school affairs in this connection, consisting of Chairman George Jay, Trustee Litchfield, Principal H. H. Smith and Municipal Inspector George H. Deane.

The building committee reported janitorial efficiency in an Easter clean-up at the schools. Walls, floors and in some cases ceilings had been scoured and scrubbed, they said. The High School gymnasium floor needed attention, it was stated. Plans for kalsomining at the Sir James Douglas School would receive consideration in the Summer holidays, said the committee. The George Jay School was now free from rats, concluded Trustee Brown, chairman of the committee.

The control of essay competitions in the schools would soon have to be undertaken, decided the board, in reference to a request for permission to hold one more competition. Essays and prize contests were becoming as numerous as tag days, the board learned. A sharp division of opinion occurred on the request before the meeting as to whether such a contest would retard studies or be in line with the curriculum set by the Board of Education.

Trustee Smith settled matters by stating that the contest in question was already under way in the schools. It was useful training in nature study anyway, he said, pointing out that the board had voted to give special courses of instruction to teachers in this very subject in the coming year. The matter was left open for report by the Municipal Inspector.

REPORTS SOCIETY'S VIVISECTION FIGHT

Members of Victoria Anti-Vivisection Body Hear Report of Year's Work

The third annual report of the Canadian Anti-Vivisection Society of Victoria, rendered by the secretary, fully outlined the activities of the association for the year. The report read to the members included a statement as to the efforts of the society in opposing the vaccination plan here, when a few cases of smallpox were reported in the city. The report also outlined the body's work in fighting the use of any remedy for disease which is obtained through vivisection and experiment with living animals. The society protests against the use of public money in providing insulin treatment for this reason, and a communication to this effect was sent to the Premier of British Columbia, Hon. John Oliver, a short time ago.

The society complained of the action of the Government in what it refers to as "taking sides" in the controversy over the question of vivisection. It was just before a meeting of the Ministerial Association, when G. B. Kitto and Dr. C. Wace were to speak from the two views, those of the anti-vivisectionists and the medical profession, that the Government interfered in the matter by publishing Dr. Wace's statement, which the society claims to be full of errors, and which possibly prejudiced the case of the anti-vivisectionists.

The society, along with other persons in this city, have been actively protesting against the use of the textbook, "How to be Healthy," at present a part of the public school course here. This book is both dangerous and incorrect, the society believes.

The society has been corresponding with bodies of a similar nature in England, Australia, United States and France, and has benefited greatly thereby. The talk of amalgamation of all the societies in Canada for the prevention of vivisection, under a more consolidated front, has been temporarily discontinued. Amlagamation work of this sort is resting at the present time.

The report mentioned the work of the late President Harding of the United States, praising him as a true humanitarian, and Mrs. Harding for her congratulations which were received when the Victoria society, the first to be formed in the Dominion of Canada, organized to fight vivisection.

The WEATHER
Daily Bulletin Furnished by the Victoria Meteorological Department.

Victoria, May 1.—5 a.m.—The barometer remains high over this Province and fine, mild weather is general from the Coast to Manitoba.

Reports

Victoria—Barometer, 30.14; temperature, maximum yesterday, 59; minimum, 43; wind, 4 miles N.W.; weather, clear.

Vancouver—Barometer, 30.12; temperature, maximum yesterday, 58; minimum, 38; wind, calm; weather, clear.

Kamloops—Barometer, 30.18; temperature, maximum yesterday, 70; minimum, 38; wind, calm; weather, clear.

Barkerville—Barometer, 30.20; temperature, maximum yesterday, 46; minimum, 24; wind, calm; rain, .04; weather, clear.

Prince Rupert—Barometer, 30.02; temperature, maximum yesterday, 54; minimum, 46; wind, 4 miles N.E.; weather, cloudy.

Estevan—Barometer, 30.08; temperature, maximum yesterday, 54; minimum, 38; wind, 4 miles N.E.; weather, clear.

Tatoosh—Barometer, 30.06; temperature, maximu myesterday, 54; minimum, 46; wind, 28 miles E.; weather, clear.

Portland, Ore.—Barometer, 30.08; temperature, maximum yesterday, 66; minimum, 44; wind, 4 miles N.E.; weather, fair.

Seattle—Barometer, 30.14; temperature, maximum yesterday, 60; minimum, 44; wind, 4 miles N.; weather, clear.

San Francisco—Barometer, 29.96; temperature, maximum yesterday, 68; minimum, 50; wind, 10 miles S.W.; weather, cloudy.

Grand Forks—Temperature, maximum yesterday, 68; rain, .04.

Temperature.

	Max.	Min.
Victoria	59	43
Vancouver	58	38
Penticton	74	..
Nelson	64	..
Kaslo	63	..
Calgary	72	46
Edmonton	68	40
Qu'Appelle	64	32
Saskatoon	..	40
Winnipeg	58	28
Regina	68	29
Toronto	51	..
Ottawa	66	..
Montreal	62	..
St. John	50	..
Halifax	52	..

RED BLOOD MAKES ALL OUR STRENGTH
Vitality And Nerve Power Of Every Man And Woman Depends On The Blood, The Supreme Force of Life
What gives every man his strength and vitality? Red blood. What makes the glowing beauty of women? Red blood. Red blood is the supreme driving force of life. It builds up the body tissues, restores weakened nerves, makes our systems pulse with life power.
If we lack strength, or our nerve force is exhausted, we should think first of our blood. We should enrich the blood and then, through the new vigor and nerve power that comes with rich, red blood, regain the health, vitality and happiness that is our heritage.
Weak, discouraged men and women should get from their druggist without delay a bottle of Wincarnis, the wonderful blood builder. Wincarnis is so effective that only three tablespoonfuls a day are taken and this makes its cost only ten cents a day.
Wincarnis is a harmless home treatment that often gives amazing results in from eight to twelve days. No need to worry any longer. Wincarnis will give you new strength, vitality, nerve power. (Advt.)

C.P.R. SOCIAL CLUB'S FINAL BALL
EMPRESS HOTEL, THURSDAY, MAY 1
Dancing 9 to 2 a.m.
PROF. OZARD'S 7-PIECE ORCHESTRA BUFFET SUPPER
TICKETS, $1.50 EACH

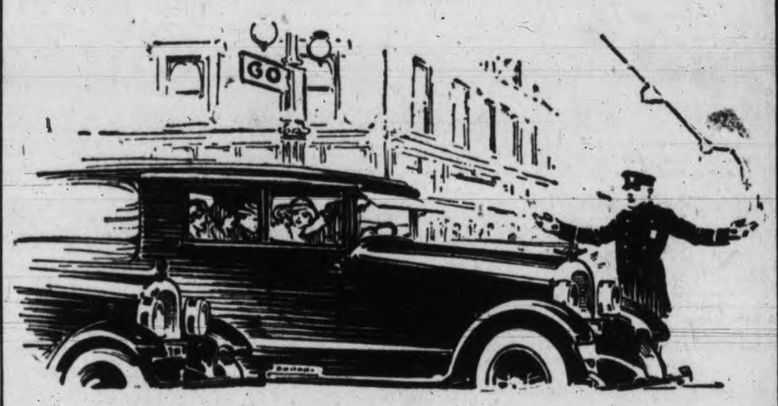

Quicker Pick-Up
without strain or "knocking"

TEST Union Non-Detonating Gasoline for its pick-up, its quick acceleration from a standing start, or on the straight-away in increasing speed.

See what non-detonation means.

It means sustained power from explosions—a "follow through" that drives each piston vigorously but without strain throughout its entire stroke. A quiet smoothness with strong power that makes men call motors "sweet."

No Crashing Blows

Detonating explosions crash against the piston head with one sudden blow. The result frequently is "knocking" and vibration with no increase in power because the force of those explosions is soon spent—they do not carry through.

That quick, strong, vigorous, strainless power and that quiet smoothness are features of Union Non-Detonating Gasoline.

Experts Watch It

A great staff of expert chemists are constantly on watch to maintain the superiority of Union Non-Detonating Gasoline. They check its progress in production, and compare all other kinds by tests.

A 50-Mile Test Tells

Try this gasoline in your car for 50 miles to learn how good it is.

Perhaps, you, too, will always use it after that.

Union Oil Company of Canada, Ltd.

Union Gasoline
Made in Canada

Clear-Brained Men prefer this breakfast

Here's a luscious fruit that tones up the entire system. Serve it often for breakfast to start days right.

California Grapefruit provides beneficial salts and acids and is an abundant source of fresh vitamines.

Thus it is not only delicious but healthful as well. Simply halve and eat as it is, or sugar to taste. For finest flavor, prepare just before serving.

Order grapefruit now for tomorrow morning's breakfast. Ask for Sunkist Grapefruit to get the firm, sound, juicy kind.

California Sunkist Grapefruit

California Fruit Growers Exchange Los Angeles, California

EVANGELIST DRAWS CROWDS TO ARENA

Close to 5,000 Attended Meeting Held by Dr. Price Last Night

Dr. C. P. Price, evangelist and revivalist, will hold his meetings daily in the Arena both afternoon and evening every day this week, except Saturday, when he will rest from his labors. At his meeting last night it is estimated there were 5,000 persons, while approximately 100 responded to the "altar call." His sermon was preached on the "Promises of God," and throughout he held his audience at a high point of interest.

Dr. Price will conduct a healing meeting to-morrow evening, with the usual preparatory service on Friday afternoon, following the regular proceedings. On Sunday the evangelist will hold two meetings.

AIR FORCE CLUB GETS UNDER WAY

Vancouver Meeting of Ex-Flying Men Welcomes Project

Major L. C. Goodève, general staff, M.D. No. 11, spoke at the inaugural meeting of the Air Force Club of B.C., held in Vancouver this week with a record attendance of ex-flying officers and those interested in aviation. Major Goodeve, on behalf of the military command in this Province, assured the club of every co-operation possible in the creation of the club.

The Air Force Club, now launched upon its official life, aims at attracting a roster of all interested in flying, in conjunction with the militia activities of the Royal Canadian Air Force.

Squadron Leader A. E. Godfrey of the Jericho Beach Air Station presided. Major Duncan Bell-Irving was unanimously elected president. The other offices were filled as follows: Vice-president, Major L. R. Andrews; secretary, Leonard Miller; treasurer, E. T. Rogers; sergeant-at-arms, E. D. Allan; directors, Major A. E. Godfrey, F. D. Pratt, Geo. C. Dixon, W. E. Gilbert, L. H. Jackson, L. W. Raines, R. L. Rideout and H. A. Marshall.

The classified advertisements are, largely, classified opportunities. When it appears, your opportunity will be easy to find.

OAK BAY LIBERALS READY FOR FIGHT; CHOOSE OFFICERS

MacLean Shows How Government Rescued Province From Verge of Bankruptcy

Denies Capital Driven From B.C.; Provincials Finances Sound

Oak Bay Liberals organized at a meeting in St. Columba Church Schoolroom last night in preparation for the general election expected this year.

J. D. Macdonald was elected president of the Oak Bay Liberal Association, the other officers being chosen as follows:

First vice-president, R. R. Taylor; second vice-president, H. L. Briggs; secretary-treasurer, C. H. O'Halloran; executive, Mrs. C. Nickerson, Mrs. R. William Lawrence, A. D. Macfarlane, Peter McKechnie, Percy James, George R. Brown, Steve Flannigan, F. Pomeroy, Cecil Butcher, Thomas Oliver, R. J. Cull, J. Riach, C. Nickerson, Edward Brynjolfson, John Hibberson and E. Cooper.

J. D. Macdonald, R. R. Taylor, C. H. O'Halloran, William Lawrence, Mrs. R. R. Taylor and Mrs. C. Nickerson were named as the Oak Bay delegates on the central Liberal executive.

Election of these officers was followed by a spirited address by Hon. J. D. MacLean, Provincial Secretary, who carefully explained the problems with which the Government is struggling and its success in rescuing British Columbia from the financial chaos in which the Bowser regime left it.

At the outset Dr. MacLean pointed out that the Government's term of office did not expire for another eighteen months. When the next general election would take place was not known.

"The question that the people must decided is whether the present administration is worthy of the continued support of the electorate or not," Dr. MacLean declared. "If it is not worthy then turn us out because the welfare of the Province comes before the welfare of any party or individual. However, if our actions, legislation and administration have been in the general interests of British Columbia and its citizens then you have a duty to perform and that duty is to work assiduously for the return to power of the Liberal Party. The responsibility is yours."

PROVINCIALS' PROPAGANDA

Dr. MacLean referred with some amusement to the propaganda of the Provincial Party. He remarked that the Provincials were continually harping on the low level to which British Columbia politics had sunk and yet in their publicity matter were found the most scurrilous and baseless attacks on public men and such choice epithets as "hired assassins."

IMPROVEMENT IN BONDS

Dr. MacLean quoted a letter written in 1915 by the firm of McNeill and Young, financial agents of the Bowser Government. In this letter the firm points out that owing to the adverse attitude towards British Columbia it had to pay heavy underwriting commissions. No one wanted B.C. bonds. Now, however, without underwriting commissions big bond companies all over the continent bid on the Province's securities, Dr. MacLean said.

In the last four years of the Bowser regime, Dr. MacLean said, the Province was going into debt at the rate of $4,000,000 a year. When the new Government had come into office it had found a debt of $25,000,000 and $58,000 on hand to pay immediate debts of $4,000,000.

"I venture to say that no new government ever faced such a difficult situation," Dr. MacLean declared, adding that the banks had refused to advance more money to the Government unless current revenue and expenditure were made to balance.

"From 1916 to this day we have religiously followed this policy," Dr. MacLean stated.

INCREASED REVENUE

The speaker told how the Liberal Government had increased revenue and reduced expenditure to carry on the affairs of the Province. As an instance of this economy he recalled that the Government had dispensed with the services of all game wardens, reduced the civil service and cut down public works appropriations. This reform had made the Government unpopular at first, but later the people had come to see that these drastic measures were necessary.

"We are in great deal better position to-day in the country districts than we were in 1920," Dr. MacLean went on.

"What was the result of our reforms? To-day the credit of British Columbia is among the highest of any province in Canada."

To support this statement Dr. MacLean quoted the firm of McNeill and Young as saying that the financial position of B.C. had been "materially improved" in the last seven years.

"Of every $100 collected by the old government $40 went to pay the salaries of civil servants in 1916," the speaker remarked.

PUBLIC BUILDINGS

In the years 1909-1914, he stated, the old Government had spent $3,500,00 on jails and courthouses. "Surely more important use could be found for that money!" he explained. "And those years they were going behind millions each year."

In contrast to these expenditures Dr. MacLean told how the present Government was spending its revenues to make B.C. self-supporting. This had been done through such projects as the Sumas reclamation scheme, by which 30,000 acres of the finest land in the world had been made available for agriculture. Every dollar of the $3,000,000 spent at Sumas would be repaid, he declared. He also described the Government's reclamation of valuable lands in the South Okanagan country and its efforts to cope with the returned soldier problem with settlements at Merville and Creston. It was true that the Government would lose money on these settlements, but he dared anyone to attack the administration's effort to aid the returned men to earn their own livelihoods rather than to dole money out to them.

"In the final analysis we will lose no money on those schemes," Dr. MacLean predicted.

SOCIAL WELFARE

In addition to caring for the development of the country the Government, said Dr. MacLean, had attended to the social welfare of the country, totally neglected under the old regime. This it had done by mothers' pensions and minimum wage legislation. It had established a provincial institution to fight tuberculosis.

"These things cost money—but isn't it worth while?" he asked.

Dr. MacLean analyzed the cost of administration under this Government. It cost the Government $16 out of every $100 collected for administration as against $40 spent by the old government.

The increase in the total cost of government, he explained, was due to the increased cost of living and the extension of public services.

"What of the future of B.C.? Dr. MacLean asked. "Well, I have the utmost confidence in it. The value of our industries is two-and-a-half times as great to-day as in 1914. We are to-day the third manufacturing province in Canada. Why the Manufacturers Association's report shows that 500 new plants were established in B.C. from 1918-1922—an increase of 6,000 employees. And yet our opponents say we are driving capital out of the country! As a matter of fact, this Province is going ahead industrially by leaps and bounds."

Dr. MacLean declared that Liberals need not be ashamed of the personnel of the Government—all self-made men who had made a success of their own businesses.

CLEARIHUE URGES UNION

J. B. Clearihue, M.P.P. for Victoria, who presided, urged the people of Oak Bay to take an interest in the public affairs of the Province. The successful administration of any country, he declared, depended upon the electors. It was for the electors, he said, to see that the right men were nominated and elected to office. He stated that the Liberal convention here next week would be practically an open meeting at which all people who believed in Liberal principles would be welcomed. He urged all Oak Bay Liberals to attend.

LIFE BURDENED BY DYSPEPSIA

Health and Happiness Came With "Fruit-a-tives"

Made From Fruit Juices and Tonics

"Fruit-a-tives," the wonderful medicine made from the juices of apples, oranges, figs and prunes, is one of the greatest means of doing good that this country of ours has ever known.

"Fruit-a-tives" is bringing health to hundreds and hundreds of people who suffer with chronic Constipation, Biliousness and Dyspepsia.

Mr. Frank Hall, of Wyevale, Ont., says, "I purchased a box of "Fruit-a-tives" and began the treatment. My condition improved immediately. The dyspepsia ceased to be the burden of my life as it had been, and I was freed of Constipation."

50c a box, 6 for $2.50, trial size 25c. At dealers or sent by Fruit-a-tives Limited, Ottawa, Ont.

GLARING HEAD LIGHTS STILL BIG PROBLEM

Motorists Still Complain of Difficulty in Passing at Night Because of Lights

Someone has suggested a slogan for the motorist. It is: "Aim to Keep Your Name in the City Directory Instead of Trying to Have it engraved on a Tombstone."

There is one factor in the automobile field that has caused a number of accidents with their consequent business for tombstone artists. This factor is blinding head lights.

MANY FINE FEATURES

In the manufacture of automibiles the makers of these vehicles have gone far to produce a car that is comfortable, efficient and safe. They have turned out an engine that can be relied upon to function. It is almost foolproof. They have introduced automatic windshield wipers that help a driver to safely operate his machine in stormy weather.

They have equipped cars with heaters so that travel can be undertaken in comfort during even zero weather. They have brought out improved braking facilities. They have made steering equipment reliable. They have kept pace in the changes in gasoline by providing a carburetor that will use all kinds successfully. They have done wonders in improving the motor car from almost every conceivable angle.

PROGRESS UNSATISFACTORY

But, when it comes to headlights, here is one realm, and practically the only important one, in which the progress that is needed has not been made. It is true that the headlights now produced usually comply with the existing laws, but the glare which blinds those in other cars has not been eliminated in many instances. Until a change for the better is made in this factor, driving at night cannot be as safe as it should be.

Here are three points about headlights which are most necessary for safety. Your lamp should be strong enough to throw the light ahead of your car so you can see objects in the road 200 feet away. Don't drive a "one-eyed" car. Carry extra bulbs with you.

PROPER ADJUSTMENT NECESSARY

The light should have sufficient spread so that you can see people walking along the side of the road. Your lamps should be equipped with a lens which will prevent glare in the eyes of the person who is approaching you. Many times glare can be prevented by focusing the lamp so as to throw the light down on the road instead of up. Sometimes the reflector and sometimes the lights and their brackets are out of plumb and alignment.

See that your lens is kept right side up. You may have good lenses and still have glare simply because they have been wrongly installed or you have not properly focussed your lamps. In order to make it convenient to test your light often see that they are properly aligned and focused.

"I was Greatly Distressed With Pains in the Back"

Mr. Alfred McNeill, Chapel Rock, Alta., writes:

"During the winter of 1920-21, I was greatly distressed with pains in my back and felt tired and depressed most of the time. Particularly during the night I was troubled with frequent urination, some nights having to rise almost every hour. I tried several different treatments without success, until finally I began using Dr. Chase's Kidney-Liver Pills, and they relieved my condition before I had finished the first box. I am feeling better this summer than I have for years, and although in my 67th year, can work all day without any undue fatigue."

Dr. Chase's Kidney-Liver Pills

35 cts. a box of 35 pills, Edmanson, Bates & Co., Ltd., Toronto

Listen In

STEWART The Shoe Man OVERLOADED

We Bought Too Many Stocks

Shoes were offered to us at less than MANUFACTURERS' Wholesale Prices and we have assembled the greatest and most complete assortment ever assembled under one roof in Victoria. And the prices! You must see them.

The time has now come when we must dispose of **$10,000** worth in the shortest possible time. That's the reason of this sale.

The Store Has Been CLOSED on Wednesday and all day to-day marking down and reticketing the entire stock preparatory to the most colossal price-cutting campaign ever started in this city. The fact is, we've bought several stocks of high grade merchandise that must be turned into CASH without fail at once. We won't let price stand in the way. A glance over this advertisement will show that. Buy your requirements for months ahead. NOW

Boys' Shoes

Boys' Red Stitched $4.50 Solid "Triplewear" Boots, double toecap and all leather. Sizes 11 to 5½ $2.99

Boys' Box Calf Boots, "A H" and "Hummer" Boots, sizes 11 to 1; value $4.50 ..... $2.45

Boys' Running Shoes, low cut, 11 to 13 ..... $1.00

Boys' Black Canvas Oxfords, leather soles, sizes 2 to 5. To clear 65c

Boys' Mulehide Boots, absolutely solid wear for six months; Sizes 11 to 13½ $2.65

Sizes 1 to 5½ Price $2.95

A few of the many snaps.

Men's Shoes

36 pairs only, Men's Fine Tan Calf Oxfords; smart shape. The "Gold Seal" Shoe; good stitched welts; all sizes. Value to $7.00 ..... $3.95

Men's Black and Tan Calf Boots, fine Goodyear welted, round swing toes, rubber heels, genuine oak tanned soles. Value to $7.50 ..... $2.98

Men's Dress Pumps, in finest quality; smaller sizes; "Smardon's" and English makes. Values to $9.00 ..... $2.50

Men's "E-J" Work Boots, a guaranteed solid all leather work boot for the hard worker. One of America's best on the Munson Army last. Price $2.75

Over 100 pairs Men's Fine Box Calf and Gun-metal Recede and Spade Toe Boots; the newest style and best leathers. You can find your pair in this lot $4.95

Ladies' Tan Calf Brogues in smart, dressy patterns; values to $6.50. Al lsizes to go at $3.95

A DOLLAR SAVED IS A DOLLAR GAINED

Save Your Shoe Dollars Here

Don't Miss This BIG SALE

Open 9 a.m. Friday

Extra Help Wanted

WITH SHOE EXPERIENCE

Apply Before 6 o'Clock To-night

Goods Bought During This Sale Will Be Cheerfully Exchanged

"K" Brogues For Men

And "Anglo" Boots, the finest English manufacture. Values to $14.50. 100 pairs to go at.. $8.80

WHITE SLIPPERS

Sizes 11 and 12 Value $1.75 ..... 65c

MEN'S BROGUES

With the English crepe soles, for golfing or business wear. Values to $9.50. Now..... $6.95

HOLLYWOOD SANDALS

The finest grey buck, with the continuous strap; the season's biggest seller at $6.50. A limited number in all sizes

$4.95

Ladies' Hartt Boots, values to $14.00; narrow widths $1.95

Ladies' Tennis Shoes Strap or Oxfords $1.65

Ladies' Satin Pumps Fine American make $3.95

Ladies Crepe Soled Brogues For golf or business $5.95

LOOK FOR THE SIGN

STEWART THE SHOE MAN

1321 Douglas Street

Hour Sale

9 to 10 a.m.

About 120 Pairs Women's White Canvas Boots and Pumps, all the very best quality; these are a lot of shoes left over from last year. The retail price runs from $3.50 to $5.00. For one hour Friday morning between 9 and 10 ..... 75c

SANDALE

About 70 Pairs Misses' Pharoah Sandals in blue, brown, patent and grey; these are the latest thing; in all sizes; values to $4.50 ..... $2.85

The Mandalay and Queen of Sheba Sandals in patent and tan calf; values to $7.50; all sizes for .. $5.95

Big Assortment of One and Two-button Sandals in patent leather; values to $5.50 and $6.00 ..... $3.95

CHILDREN'S

Children's White and Brown Sandals, sizes 5 to 10 ..... 99c

Children's Classic and Star Shoes, sizes 3 to 7 ..... $1.65

Children's Mary Janes with welt soles; sizes 3 to 7 ..... $1.25

"K" Brogues For Women

Tan or black; values to $14.00 ..... $8.80

FAMOUS NON-RIP SANDALS

GUARANTEED

Sizes to 7½ $1.35

Sizes 8 to 10½ $1.65

Sizes 11 to 2 ..... $1.95

DON'T MISS THIS BIG SALE

Rykoff, Who Was Ill in Berlin, is In Moscow Again

Moscow, May 1.—Alexis Rykoff, who succeeded Nikolai Lenine as Premier of Soviet Russia, has returned from Berlin, where he is said to have been ill for some time, and resumed his duties.

VICTORIA FESTIVAL CHORUS REHEARSAL

The rehearsals for the Victoria Festival Choir are progressing well. There are many more required to make up the desired number. It is hoped that all singers in the city will assist, and attend the rehearsals to be held every Tuesday. The rehearsals will be held in the Victoria High School instead of the Central School, commencing with next Tuesday at 8 p.m. Music will be provided and those who wish may purchase their copies from the committee. Every singer in the city is urged to attend and make it a success.

GUIDE MOTORISTS BUYING GASOLINE

At Least Ten Per Cent of Power Developed Employed in Overcoming Friction

Ottawa, Ont., April 30.—A report for the purpose of assisting and guiding motorists in the purchase of gasoline and lubricating oils has been issued by the Canadian Engineering Standards' Association.

Automotive engineers, according to the report, estimate that at least ten per cent of the power developed in a gasoline engine is employed in overcoming friction which exists in the engine, transmission and differential gear. There are four essential properties for automobile lubricant:

1. It must be capable of reaching freely every friction point.

2. It must remain fluid in cold weather and be able to withstand heat without burning or thinning.

3. It must be able to resist being squeezed out from between moving parts.

4. It must posses low internal frictional qualities.

The report says that over fifty per cent of all automibile engine repairs are rendered necessary by incorrect lubrication. The low quality oils are poor economy and the motorist should follow the specific recommendations for the lubrication of various makes and models of cars suggested by the leading oil companies. Such recommendations are based on expert professional advice and actual experiment.

In regard to gasoline, the report points out that "unfortunately there is no one simple test which can be conveniently applied by users to determine the quality of gasoline." The only known positive test is the "distillation" method which can only be carried on under laboratory conditions.

While gasoline consumption is fourteen times greater than in 1911, the world's crude oil production is only two and a half times that of 1911. The improvements in engine and carburettor design have rendered it possible to use gasoline of less votility but having greater heat value. The problem has been to obtain larger gasoline from the world's supply of crude oil.

Paris Has Very Quiet May Day

Paris, May 1—"Wait until May 11 election day," the motto of the extremist parties, was followed out today to a sufficient extent to make this May Day in Paris one of the tamest in recent years. Except for the almost complete cessation of taxicab service, a ten-minute noonday strike on the auto bus and tramway lines, and one-day walkouts in some of the small workshops, the city presented much the same appearance as on Saturday of Holy Week.

At the close of the hearing of The King vs the Hafer Machine Company, Limited yesterday in County Court judgment was reserved. The action was over $112 claimed due as sale tax on an oil sprayer turned out at the local machine shop. The claim was denied on the ground that the defendants were machinists not manufacturers. The Corporation of Saanich was added as a party to the suit in the role of defendants.

TO HAVE CANDIDATE IN EVERY RIDING

Provincial Party is Looking Hopefully to Island, Dr. J. W. McIntosh Says

That the Provincial party hopes to have a candidate in every constituency on Vancouver Island is the announcement of Dr. J. W. McIntosh, ex-M.P.P., and now Third party candidate for the Islands, who is in the city en route to a series of meetings in that riding.

Dr. McIntosh pointed out that while so far only five candidates had been nominated by the party, it was expected there would be representatives of the Provincial party in almost every riding. He stated that an endeavor would be made to place candidates in the field in the city, that two names were in view for the party in Saanich, and Esquimalt was practically certain to see a three-cornered fight.

Nominations in Delta, Columbia, and Lillooet would be made in the course of the next few days, he said. The reports from their canvassers in the North were most encouraging, Dr. McIntosh stated.

Dr. McIntosh will speak at Ganges to-night, at James Island to-morrow and at Sidney on Saturday.

Christie's Biscuits

Their delightful flavor and wholesome quality are due to the absolute purity of all ingredients and scrupulously clean methods of manufacture

There's a Christie Biscuit For Every Taste

FULL PROGRAMME FOR FLEET'S VISIT IS ARRANGED

(Continued from page 1.)

diction, or which will be arranged in conjunction with the committee.

The draft programme is now issued as follows:

Saturday, June 21

Arrival of the Fleet. Official Reception by Dominion Government.
Afternoon: **Automobile Drive to Summit of Malahat.** For the personnel of the Capital Ships, H.M.S. Hood, H.M.S. Repulse and H.M.A.S. Adelaide.
Evening: **Federal Government's Entertainments.**

Sunday, June 22

Afternoon: **Automobile Drive,** arranged especially for the personnel of the Capital Ships.

Monday, June 23

Morning: **Naval Parade** of the Fleet.
Noon: **Public Luncheon** to the officers of the fleet at the Empress Hotel, under the auspices of the Navy League.
Evening: **Citizens' Ball** at the Empress Hotel. His Honor the Lieut.-Governor has intimated his intention of giving his patronage to this ball, after his official dinner at Government House to the officers of the fleet.
Dance for the entertainment of the lower deck at the Armories, under the arrangements of R. H. Pooley, M.P.P., president of the Sailors' Home, Esquimalt, and committee.

Tuesday, June 24

Race Meet at Colwood, under the auspices of the Victoria Park Racing Association.
Evening: Smoker at the Armories, with Boxing Entertainment, under the arrangements of R. H. Pooley, M.P.P.

DEPARTURE OF THE CAPITAL SHIPS FOR VANCOUVER

Wednesday, June 25

Field Day, under the organization of Lieut. W. P. McDonagh and committee.
Evening: **Boxing Entertainment** by Professionals. J. B. Wood, manager. Unofficial.

Thursday, June 26

Entertainment at the Willows, arranged by the Victoria Riding Academy, Polo and Boxing Club. Unofficial.

Friday, June 27

Entertainment at the Willows, arranged by the Victoria Riding Academy, Polo and Boxing Club. Unofficial. Two days' events.

Saturday, June 28

Elks' Amateur Swimming Club's Gala at the Gorge, under the auspices of the Elks' Amateur Swimming Club. Unofficial.
Regatta at Cadboro Bay. Under special committee of the Citizens' Organization and the Royal Victoria Yacht Club.

Sunday, June 29

Finals of Regatta at Cadboro Bay.
Automobile Drives for the Light Cruiser Squadron's personnel.

Monday, June 30

Special Entertainment to the Boys under 18 in the Fleet. Under the management of Lieut. W. P. McDonagh.
Evening: **Dance** to lower deck at the Armories.

Tuesday, July 1

(Dominion Day) **Grand Regatta** at the Gorge. Indian canoe races a special feature and with an elaborate pyrotechnic display.

Wednesday, July 2

Thursday, July 3

Friday, July 4

Left open for sight-seeing drives and private entertainments.

Saturday, July 5

Farewell to the Fleet.

Note—the word "unofficial" means that that particular event is being run and organized by an independent committee or organization, the date being allotted to such committee or organization for such entertainment.

SIR LOUIS DAVIES DIED IN OTTAWA

(Continued from page 1.)

wife of Judge Hyndman of the Alberta Supreme Court, and Mrs. C. B. Magrath of Chicago.

Rt. Hon. Sir Louis Davies, K.C., K.C.M.G., Chief Justice of the Supreme Court of Canada, occupied a prominent position in the legal profession, in the field of politics, and finally on the bench for half a century. The late Chief Justice was born in Charlottetown, Prince Edward Island, a son of Hon. Benjamin Davies, formerly Colonial Secretary of that province, and his wife, Kenzia Attwood Watts, on May 4, 1845. Having taken up the study of the law, he went to London, England, and completed his studies at the Inner Temple. He was called to the bar in 1866, and created a Queen's Counsel in 1880.

PREMIER OF P.E.I.

He was attracted to politics while a young man, being identified with the Liberal Party. His early activities were confined to his native province, where he gained the appointment of Solicitor-General in the year 1869. Three years later he was elected to the House of Assembly, and in 1876 became Premier and Attorney-General of the province. He remained in the office for three years.

Following his defeat as Premier of Prince Edward Island, the late Chief Justice left the provincial field for the Federal. He was elected leader of the Maritime Provinces Liberal Association, and made a political tour of the provinces in November and December, 1894.

When Sir Wilfrid Laurier became Premier in 1896 he selected Sir Louis Davies as his Minister of Marine and Fisheries. While a member of the Laurier Cabinet, Sir Louis participated in a number of important international conferences.

WENT TO LONDON

In July, 1897, the late Chief Justice went to London and argued the question of the application of the German and Belgian Treaties to Canada, before Law Officers of the Crown, on behalf of Canada. Two years later, he was sent specially to England to lay before British Ministers Canada's contentions with regard to the Alaska boundary, and while there submitted the case of the Dominion to Lord Salisbury and Mr. Chamberlain.

Sir Louis Davies resigned his portfolio in the Cabinet on September 25, 1901, and was appointed to the Supreme Court Bench. On October 23, 1918, he was appointed Chief Justice of Canada, in succession to Sir Charles Fitzpatrick, and in December of the same year he received the honor of appointment to the Imperial Privy Council.

He was married in July, 1872, to Susan, fourth daughter of the late Dr. A. G. V. Higgins.

He was created a Knight Commander of the Order of St. Michael and St. George June 20, 1897.

He was a member of the Church of England.

Victoria Making Sunshine Records

Explanation of the early appearance of forest fires in British Columbia woods comes from the weather report for April issued by F. Napier Denison, superintendent of the Dominion Meteorological Observatory, Gonzales Hill. On April 24 and lasting for three days the coast experienced the driest period of weather known at this time of the year within past ten years. Indeed for part of that time the instruments record a high mark even for Summer weather. This, claims Mr. Denison, explains the outbreak of forest fires at this early period.

Victoria's climatic mildness in the month of April is well exemplified in the record of 13.5 (13 hours 30 minutes) hours of sunshine on April 30. A total of 197 and 48 minutes sunshine was experienced throughout the month, even this being four hours below the average throughout the month of April in former years.

Rain fell on fourteen days, making a total fall of 1.83 inches, or .57 of an inch above the average for the month in other years. The maximum temperature was 70 degrees on April 26, and the minimum 36 degrees on April 15. Mean temperature for the month rested at 48 degrees, an average.

If you have a vacant house, apartment or store, make it your business to secure a tenant—and push thy business. Do not try to find a tenant in the obsolete way of placarding, but start—and finish—a real campaign of classified advertising.

Twice as Rich as Ordinary Milk

For economy in tinning, more than half of the natural water is removed from the rich, fresh milk that becomes Carnation. This leaves it twice as rich as ordinary milk. Nothing else is removed; nothing at all is added.

Thus, Carnation is rich enough for every milk need, for coffee or cocoa, on cereals, fruits, etc., and in all cooking. Carnation is always rich, clean, pure, safe, convenient and economical. Your grocer has it.

Produced in Canada
CARNATION MILK PRODUCTS CO. LTD.
134 Abbott St., Vancouver, B.C.

FOR HOME COOKS

REMEMBER: Cook with Carnation and your food will be famous for flavor and richness. In any recipe calling for milk use only ⅓ cup of Carnation to ⅔ cup water. It's economical!

MARY BLAKE,
Domestic Science Department.

You can dilute the double-rich contents of this tin until the quart bottle overflows with pure milk.

Carnation Milk "From Contented Cows"

DRUGS ½ PRICE — # DRUGS AT HALF PRICE — DRUGS ½ PRICE

Genuine Half-Price Sale of Highest Standard Drugs, Sundries and Household Necessities—No Obligation to Purchase More Than One of an Article

FRIDAY AND SATURDAY

HOUSEHOLD NEEDS, DRUGS, ETC.

.75 Puritall Sugar of Milk, lb. tins .38
.75 Liquid Petrolatum, medium or heavy; 16-oz. bottles .38
.50 Menthol Sulphur Ointment .25
.25 Extract of Vanilla .13
1.00 Parrish's Chemical Food .50
.50 Parrish's Chemical Food .25
.50 Easton's Syrup .25
.60 Glycerine, 8 oz. .30
.25 Borax and Honey .13
.50 Syrup of White Pine and Tar .25
.50 Syrup of White Pine, Menthol, Eucalyptol and Honey .25
1.00 Krysol Antiseptic, 16 oz. .50
.50 Krysol Antiseptic, 8 oz. .25
.50 Creolin, 16 oz. .25
1.00 Bau Olive Oil, 16 oz., original tin .50
.50 Aromatic Cascara, 4 oz. .25
1.00 Dr. Reid's Magnol, 16 oz. .50
.20 White Petrolatum, 4 oz. .10
.15 Yellow Petrolatum, 4 oz. .08
.50 Granular Effervescing Sodium Phosphate .25
.35 Granular Effervescing Citrate of Magnesia .18
.75 Granular Effervescing Urotropin .38
.50 Old English Balsam of Aniseed .25
.25 Hydrogen Peroxide, 4 oz. .13
.50 Camphorated Oil, 4 oz. .25
.60 Pure Sodium Phosphate, 1-lb. tin .30
.50 Mentho-Lyptol .25
.50 Red Pepper Ointment .25
.50 Mustard Cerate .25
1.50 Finest Scotch Extract of Malt 2-lb. tin .75
.50 Blaud Pills .25
.25 Cascara and Dandelion Tablets .13
.25 Boracic Ointment .13
.25 Sulphur Ointment .13
.25 Zinc Ointment .13
.25 Carbolic Ointment .13
.15 Ground Linseed, per lb. .08
.15 Whole Flaxseed, per lb. .08
.15 Sulphur Sublimed, per lb. .08
.10 Epsom Salts, per lb. .08
.35 Boracic Acid, Pure, Powdered per lb. .18
.50 Tincture of Iodine, 4 oz. .25
.75 Aspirin Tablets, fresh made; per 100 .38
.50 Dr. Hinkle's Cascara Tablets per 100 .25
.30 A.B.S. & C. Tablets, 100 in bottles .15
.25 Baby's Own Cough Syrup .13
.50 Dr. Reid's Bronchitis Mixture .25
.50 Castor Oil, finest Italian, 8 oz. .25
.50 Eucalyptus Oil, imported direct from Australia, 4 oz. .25
.25 Dr. Reid's Collodine .13
.50 Dr. Reid's Syrup of Figs .25
.25 Cold Spring Health Salts .13
.25 Thymol Troches .13
.25 Dr. Reid's Chest and Throat Pastilles .13
.50 Puritall Milk of Magnesia .25
.15 Moth Balls, lb. .08
.30 Brook's Barley .15
.60 Pure Sodium Sulphate (Glauber Salts), per 1-lb. tin .30
.35 French Cleaner .18

EXTRA SPECIAL
9 a.m. to 10 a.m.

.50 Zam-Buk .25
One to Each Customer

SHAVING SUPPLIES, ETC.

1.00 Shaving Brush .50
2.00 Shaving Mirror 1.00
.25 Durham Duplex Razor .13
1.00 Durham Duplex Ivory Set .50
1.50 Gem Razor .75
1.00 Razor Hones .50
.35 Gibbs' Cold Cream Shaving Sticks .18
.35 Albert's Shaving Sticks .18
.50 Barbers' Own After Shaving Cream .25
.10 Styptic Pencils .05
.75 Bay Rum .38
5.00 Genco Safety Razor 2.50

GUARANTEED RUBBER GOODS, ETC.

2.75 Black Bird Hot Water Bottles 1.38
2.50 K. & S. Hot Water Bottles 1.25
2.50 Ladies' Sanitary Syringe 1.25
.35 Infants' Rectal Syringe .18
.35 Ear and Ulcer Syringe .18
.35 Nipple Shields .18
.25 Nipples, K. & S. .13
.10 Rigo Nipples .05
.10 Anti-Colic Nipples .05
.50 Babies' Rubber Pants .25

EXTRA SPECIAL
10 a.m. to 11 a.m.

.50 Pink Pills .25
One to Each Customer

SOAPS, ETC.

.15 Floral Bath Soap .08
.15 Mothers' Favorite Soap .08
.35 Oriental Tar Soap .18
.15 Darting Lanolin Soap .08
.50 Green Soap, 4 oz. jars .25
.10 Pumo Soap .05
.30 Castile Soap, per bar .15
.25 Assorted Toilet Soaps .13

TOOTH BRUSHES, ETC.

.15 Carbolic Tooth Powder .08
.50 Dr. Reid's Pyorrhoea Mouth Wash .25
1.00 Pementine Mouth Wash .50
.50 Tooth Brush .25
.40 Tooth Brush .20
.35 Tooth Brush .18
.25 Tooth Brush .13
.25 Peroxide Dental Cream .13
.30 Dentine Tooth Paste .15

To each purchaser of a Tooth Brush a liberal Tube of Listerine Tooth Paste FREE.

TOILET PREPARATIONS, ETC.

.50 Dr. Reid's Sage and Sulphur .25
1.00 Eau de Quinine .50
.75 Reid's Hair-Fix .38
.15 Michaud's Henna Shampoo .08
2.00 Piver's Perfume, per oz. 1.00
1.50 Luxor Vanity Box .75
.25 Cream of Witch Hazel and Roses .13
1.00 Dr. Reid's Guaranteed Hair Tonic .50
.50 Glycerine and Rose Water, 8 ozs. .25
.30 Emulsified Cocoanut Oil .15
.35 Lemon Shampoo .18
.50 Reid's Hair Restorer .25
.25 Bandoline .13
.25 Brilliantine .13
.75 Parafol Hair Dressing .38
.75 Reid's Cold Cream .38
.75 Reid's Vanishing Cream .38
.50 Reid's Lemon Cleansing Cream .25
1.00 Michaud's Florida Water .50
1.25 Piver's Face Powder .63
.15 Softex Shampoo .08
.75 Reid's Massage Cream .38
.50 Reid's Massage Cream .25
1.00 Derma Viva .50
.35 Honey and Almond Cream .18
.50 Dr. Reid's Lemon Clay Pack .25
1.00 Theatrical Cold Cream, 1-lb. tin .50
.25 Camphor Ice .13
.35 Talcum Powder, 1-lb. tin .18
.15 Violet Powder .08
.50 Pure Cocoanut Oil, 4-oz. jars .25
1.00 Michaud's Lilac Lotion .50
.50 Pine Tar Shampoo .25
.35 Dorin Rouge de Theatre .18

WRITING PADS, SUNDRIES, ETC.

.25 Aristocrat Envelopes .13
.50 Writing Pad .25
.40 Writing Pad .20
.35 Writing Pad .18
.60 Aristocrat Notepaper, 1-lb. pkts. .30
.25 Major's Rubber Cement .13
.25 Major's China Cement .13
.25 Sterno Canned Heat and Stand .13
1.25 Clinical Thermometer .63
.50 Papeteries .25
1.50 Vacuum Bottles, pint size .75

Large Stock of Box Stationery at HALF PRICE

CHOCOLATE AND CANDY

.50 Hard-Boiled Candy, Mixed Fruit Strawberry, Acid, Lemon, Etc. per lb. .25
.60 Banquet Brand Chocolates, dipped fresh daily in our own kitchen; 1-lb. carton .30

BRUSHES, COMBS, ETC.

1.00 Dressing Comb .50
.75 Dressing Comb .38
.50 Dressing Comb .25
.50 Pocket Comb .25
.50 Wool Puff .25
.40 Wool Puff .20
.40 Velour Puff .20
.20 Velour Puff .10
.50 Nail Scrub .25
.40 Nail Scrub .20
.25 Nail Scrub .13
.75 Whisks .38
2.50 Hair Brush 1.25
2.00 Hair Brush 1.00
3.00 Whalebone Hair Brush 1.50
5.00 French Ivory Hair Brush 2.50

PROPRIETARIES, ETC.

.50 Dr. Reid's Eczema Ointment 25
1.00 Yeast Vitamine Tables .50
.15 Smith Bros.' Cough Drops .08
.50 Wine of Rennet .25
2.00 Santias Tonic Wine 1.00
.50 Dr. Reid's Vapo Benzoline .25
.50 Dyspepsia Tablets .25
.50 Reid's Royal Embrocation .25
.35 Hirst's Pain Exterminator .18
1.00 Preparation of Cod Liver Extract .50
.50 Dr. Reid's Pile Ointment .25
1.00 Emulsion of Cod Liver Oil .50
.25 Reid's Corn Remover .13
.25 Carter's Little Liver Pills .13
.35 Reid's Catarrh Snuff .18
1.00 Vinol .50
.25 Sulphur and Cream of Tartar Lozenges 13
1.25 Redmac, the King of Tonics .63
1.00 Beef, Iron and Wine .50
.35 Sulphur and Molasses .18
1.00 Burdock and Sarsparilla .50
1.00 Blood Purifier .50
.60 Reid's Lithia Tablets .30
.50 Reid's Royal Mange Remedy .25
1.00 Quinine, Iron and Wine .50
1.00 Reid's Improved Syrup of Hypophosphites .50
.50 Reid's Liquid Sulphur .25

Your name engraved free on any pen or pencil purchased from any of our ten stores.
Name engraved on your own pen or pencil .25

EXTRA SPECIAL
11 A.M. to 12 M.
50c Dodd's Pills 25¢
One to Each Customer

No Phone, C.O.D. or Mail Orders Filled at These Prices.
No Advance in the Price of Ansco Films

Vancouver Drug Co. Ltd.
9 ORIGINAL CUT RATE DRUGGISTS 9
STORES VANCOUVER, VICTORIA AND NEW WESTMINSTER STORES
FORT AND DOUGLAS STS., PHONE 7406

ESTABLISHED 1885

15 DAYS ONLY

Balance of Mansell's Stock Must Go

Men's Women's Children's

72 Pairs Work Boots All Sizes 6 to 11—Per Pair	49 Pairs Pumps and Oxfords, All Sizes Per Pair	Sandals, All Sizes in the Lot—Per Pair
$3.00	$2.00	85c to $1.65

EVERY SHOE REDUCED

100 Pairs of Men's Oxfords, Black and Brown—Per Pair	Boys' Boots, All Sizes 11 to 5—Per Pair	Ladies' "K" Boots, All Sizes—At, Per Pair
$3.95	$2.50	$10.00

YOU MUST ACT NOW

Men's Slater Boots, All Sizes—At, Per Pair	Ladies' Pumps and Oxfords, Welts—All Sizes, Per Pair	Misses' Pat. Sandals and Slippers—Per Pair
$5.95	$3.95	$1.75

All White Footwear Reduced—Terms Cash at These Prices—Mail Orders Given Special Attention

Maynard's Shoe Store

649 YATES STREET PHONE 1232

WHERE MOST PEOPLE TRADE

IT'S BESSIE!—You couldn't guess in a year who this girl is. So why keep you in suspense. It's Bessie Love, movie actress. She got the shingle bob so she could better play the rôle of a flapper in her newest picture.

TO MARK LINCOLN HIGHWAY.—G. G. Barnard, the sculptor, putting the finishing touches on the first of four fifteen-foot statues of Abraham Lincoln which will be placed along the Lincoln Highway in four states.

'SALL RIGHT DAD.—Little Wallace MacLaren, son of the squadron leader of the British round-the-world fliers, gives his official O.K. to the plane in which his daddy is undertaking his spectacular flight. McLaren is shown with the child.

OLDEST PILOT. — Charles Dickinson, owner of Ashburn Field, Chicago, is believed to be the oldest active flyer in the country. He's sixty-five. Dickinson often pilots folks from Chicago to New York. And flights from Chicago to Dayton, O., are just ordinary little jaunts for him.

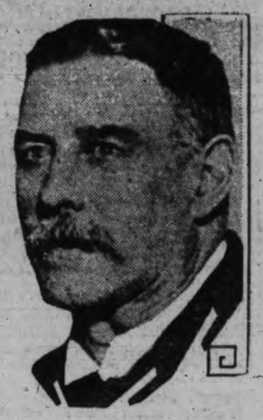

NEW MONTE CARLO. — "Honest John" Kelly, once a famed New York character, shifted his activities to the Bahamas after prohibition and now has a palatial resort, known as the Bahamian Club which, it it said, will rival Europe's far-famed Monte Carlo.

FLOOD WATERS POUR INTO MINES.—Remarkable photograph of flood waters entering Glen Allen Coal Company mine shaft in Pennsylvania. A number of Pennsylvania mines were thus flooded when the Lackawanna River ran rampant recently.

OXFORD MAN JAILED.—P. C. ("PAT") Mallam, captain of the Oxford boat crew who was arrested by London bobbies for starting a "rag" in a music hall when the undergraduates were holding their annual celebration following the Oxford-Cambridge boat race.

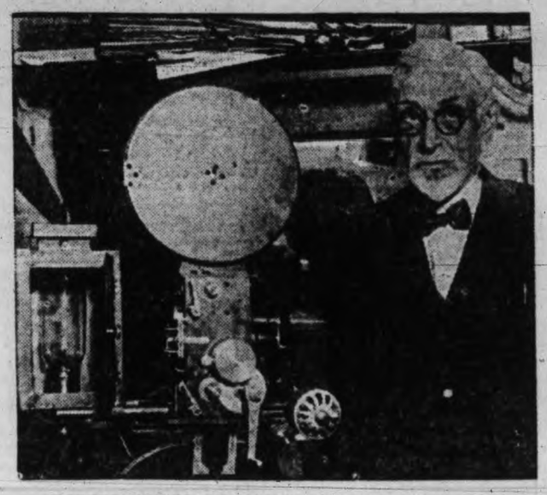

BETTER MOVIES HIS HOBBY.—George W. Bingham, though seventy-eight years old, still is working for better movies. He has just perfected a new sprocketless camera and projector that uses perforationless film. It will permit the use of a single film for three years, he declares, while the life of a film is now three months. Bingham has been in the movie camera game more than twenty years, starting in the old Vitagraph days.

WHEN POINCARE QUIT CABINET.—First picture of Premier Poincare of France, being greeted by throng immediately after his recent "temporary resignation" from the French Cabinet.

CIRCUS DAY

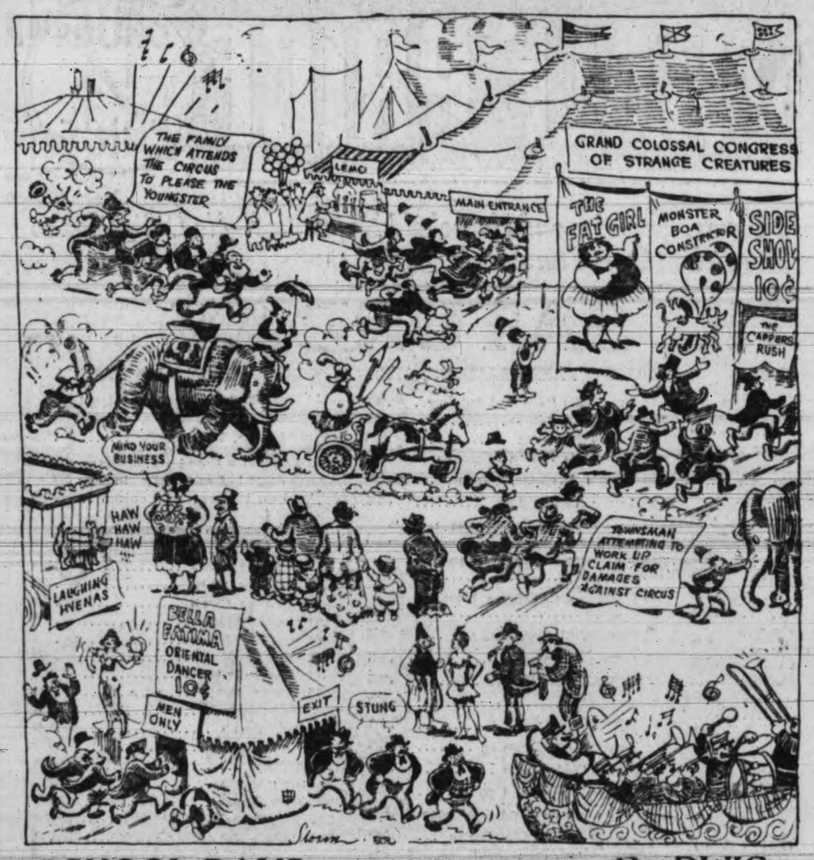

SCHOOL DAYS

Copyright, 1924, by The McClure Newspaper Syndicate

By DWIG

Starved Hearts

A SERIAL STORY

By MILDRED BARBOUR

THE PROMISE OF PEACE

CHAPTER LXVI

When the pallid fingers of dawn felt their way through the trellis outside Madelon's window, she was still awake, staring at the ceiling with wide-open eyes. She had not closed them the whole night long.

Throughout the dark hours she had fought the bitter fight and conquered. Her last hope was gone. Her last illusion in shreds. The big, sustaining love for Barton, which she had carried in her heart through the dark years, had failed her.

Now indeed she had nothing to live for! Even the solace of her tender memories had been taken from her. In the chill grey light of dawn she thought enviously of Barbara, who had found the burden of existence too heavy and had laid it down.

Barbara had found life with an empty heart intolerable. She wished she had her courage!

She felt quite numb inside, quite incapable of suffering, when she finally rose and had an invigorating tub. The sun was painting the garden in rosy colors when she came downstairs, pretty and fresh in a crisp morning frock. Her expression was quote serene. There was nothing about her to suggest her sleepless night, or to indicate that every actuating force in her was dead.

The peace of the garden in its early morning coolness, when not even a bee stirred, recalled to her the convent close of the old days.

She felt a longing to return to its peace and quietude. There, in the service of the good nuns, she could find rest. She could forget the world outside. No one needed her. No one wanted her.

Lane would marry "again; if not Miss Maitland, then some other. Her guardianship of little Stephen would be ended. Her task would be done. She could seek peace in a convent garden. The freedom that she had longed for, now that it was at hand, turned to bitterness and ashes. She knew now that it was not freedom she wanted, but love, home, a niche of her own in the scheme of things. Failing that, she would find solace in sacrifice and service.

When she had reached this decision, she felt strangely happier.

Ann, dropping in after breakfast, found her down on her knees feeding the fluffy kitten, crooning over it.

She raised serene eyes and swept her needlework off the garden bench that Ann might sit there. The latter regarded her curiously.

"Wasn't Julian Barton here last night? He got in yesterday."

Madelon nodded, offering a choice morsel to the eager kitten.

"He looks splendid, too. Have you seen him?"

Ann looked at her closely.

"Have you guessed why he is here?" she asked.

"No," Madelon shook her head. "And I confess to being puzzled. The last time he and Uncle Stephen saw each other, they weren't exactly fraternizing, if I remember correctly. . . . But time heals all things, I dare say," she added with a sigh.

Ann was puzzled, but she forbore to question her. Something was distinctly wrong. She supposed she would find out in time. People generally came to her with their troubles. She was not one to mix voluntarily into affairs not her own.

"I am going to tell you why Julian is here and why Stephen is trying to be on such good terms with him. . . . It's no use Stephen's holding me to my promise, now that the affair is out. I dare say you're the last to know. . . . That Maitland woman is suing him for breach of promise."

"Oh; no!" Madelon was genuinely shocked. "Surely she couldn't be that—common!"

Ann shrugged.

"The wolf discarded its lamb's clothing right quickly when it saw the game going against it. But the whole thing proved that even the cleverest of us have a fall coming to us some day. Poor Stephen, I never thought it would happen to him!"

"And is Julian—Mr. Barton—going to get him out of this?" asked Madelon.

Ann raised her brows before that "Mr Barton."

"If he can," she smiled. "And I rather think he will. A brilliant young chap, your Julian has developed into!"

Madelon winced.

"He is not my Julian any more," she said in a low voice. "He doesn't care. He's forgotten. You'd think he'd never seen me before, he's so formal, so polite. . . ."

Her chin lifted with pitiful pride.

"I don't care. I'm going to enter a convent anyway."

Ann merely laughed. It was evident that she didn't take her seriously.

Was it a lovers' quarrel so soon?

"My dear child, it isn't done nowadays, not even by heroines in novels."

CHAPTER LXVII

A LONG FAREWELL

The Lane case never reached the courts. Nor was there any mometary settlement. Few people ever knew how young Barton managed it.

Viola Maitland vanished as silently and unheralded as she had come. Stephen Lane never mentioned her name, and Madelon did not question him. His relief at the avoidance of scandal was patent, but the old arrogance of manner did not return as Madelon had expected. He seemed gentler, kindlier, almost chastened.

She would have no misgivings now in leaving the little boy to the influence of this new Stephen. She was near the end of her guardianship. Barbara's will had been done. She felt that she could safely give account of her stewardship, and seek the solace of convent walls.

She had not seen Julian Barton since that first night of his arrival home when he had dined with them. She hoped she wouldn't have to see him. It would be too painful. To find that she had nurtured and cherished in her heart all these years, love for a man who no longer cared was torturing.

She began to plan how and when she would acquaint Lane of her determination to renounce the world and retire to her nun's cloister.

She didn't see very much of him these days however. He was not at home in the evenings, which she spent quietly with young Stephen. After the boy had been tucked in bed, she would try to interest herself in a book.

Sternly, she forbade herself a glimpse of the summer moonlight that made the garden radiant. It was too poignantly lovely. It conjured up memories that hurt.

She wondered if her rebellious heart would still at the peaceful chimes of the convent curfew; if she could learn to look at the moonlight from the shadow of the cloister, and not be tormented with earthly thoughts and memories. If the nightingale in the orange trees of Southern France would sing vainly, and there would drift across her consciousness no vision of a love that might have been.

One night Duane Farley called. It was nearly a year since she had seen him.

She received him in the library, since Lane was absent form home.

They were both a little awkward with recollection of the last time they had been alone in this room together. It seemed to Madelon that Barbara's lovely, sad presence hovered over them.

"I hope I am not embarrassing you by this visit," Farley said, "but I wanted to saygood-bye. If your uncle objects, tell him that this is the last of me."

"You are going away?" asked Madelon, surprised.

"To Egypt. I think I'll travel a bit. I'm getting stale."

"How strange," murmured Madelon, "I too am going abroad soon."

He looked at her enquiringly.

"I am going to return to the convent where I was educated."

Amazement flashed in his eyes.

"You can't mean . . . ."

She nodded.

"I have decided to become a nun."

"Madelon! You can't mean it!" he cried sharply. "You, with your radiance, your glowing beauty, a nun! You must be mad!"

Her expression was quite serene.

"I have thought it all over carefully. The world hasn't brought me so much happiness that I renounce it unwillingly."

"But Barton—" began Farley. "Surely since he has come back—"

"Please!" tears sprang to her eyes, "Mr. Barton is nothing to me."

He leaned forward eagerly.

"Madelon, do you mean that? Do you mean that since he has returned, you have found out that you were mistaken, that you don't care, as you thought you did?"

"Please don't question me, please!" she cried in distress, clasping and unclasping her slim fingers. "Be my friend as you have always been. Let me go to my convent and find peace, if I can't find happiness."

He rose and held out both his hands.

"There is nothing you could ask of me that I would not do. I too am going to try to find peace—in wandering. There is a wonderful forgetfulness in the constant change of scene, they say. Perhaps I shall find myself, the old self that wanted to do big things, out there in the desert. Nothing seems quite worth while now. . . . How I wish you would go with me, Madelon."

"You know that is impossible," she smiled wistfully. "Good bye. We'll not likely meet again. Good luck."

(To be continued)

FOR THE CHILDREN

Uncle Wiggily's Perfume

Copyright, 1924, by McClure Newspaper Syndicate

By Howard R. Garis

"Uncle Wiggily, will please get me a spool of thread?" asked Nurse Jane Fuzzy Wuzzy in the hollow stump bungalow one day.

"Right gladly I shall do that little thing for you," spoke the bunny rabbit gentleman, sort of fanciful like. With that he handed Nurse Jane her work basket, which had in it spools of thread, needles, pins and a pair of sharp scissors.

"Oh, not that thread!" laughed the muskrat lady housekeeper. "If I had wanted a spool from my basket I could have reached it myself, though I thank you just the same. I mean

"Ah!" breathed the bunny gentleman

will you go to the eleven and twelve cent store and buy me a spool of sky blue pink buttonhole twist to sew a pocket in my new dress."

"Right gladly will I do that for you!" said Uncle Wiggily, with a jolly little pinkie of his twink nose—oh, excuse me—that's twisted, isn't it, just like some doughnuts. I mean his nose twinkled.

So, taking his red, white and blue striped rheumatism crutch, which Nurse Jane had gnawed for him out of a cornstalk, Uncle Wiggily hopped off to the eight and nine cent store.

"I suppose I'll get all mixed up at the glove counter and the aisle where they sell stockings and ribbons," thought the bunny rabbit gentleman as he stood for a moment outside the place. "But no matter! I promised Nurse Jane I'd get her the sky blue pink silk to make a buttonhole and I'll do it!"

So Uncle Wiggily hopped inside the thirteen and fourteen cent store and seeing behind the counter a little mouse girl, the rabbit gentleman asked her:

"Where may I find sky blue pink buttonhole twist for sewing pockets on a dress?"

"Third aisle over, one turn to the right, two turns to the left, up one flight of stairs, down two flights and then take the elevator to the roof," said the little mousie girl. "But wait a moment if you please."

With that she squeezed a rubber ball that was fast to a bottle, and a most beautiful perfume filled the air. A cloud of it was wafted toward Uncle Wiggily.

"Ah!" breathed the bunny gentleman with a long sigh. And again he said: "Ah!"

"Something clever in perfume," murmured the little mousie girl. "It is new boiled cabbage. We're giving you a free spray today," and she spattered more on Uncle Wiggily.

"Ah, but that's lovely!" said the bunny. "I'll buy a bottle for Nurse Jane." Which he did; also after much trouble and many twists here and there, finally getting the sky blue pink spool of thread.

With the bottle of perfume in one pocket and the spool of thread in the other, Uncle Wiggily hopped home to his hollow stump bungalow. But when he went in the muskrat lady house-keeper wasn't there.

Pinned to a bottle on the table, however, was a note. The note was written on white birch bark and said:

"Dear Uncle Wiggily: Mrs. Twistytail just came in to bring back the bottle she borrowed last week, and she and I have gone to the movies. I couldn't wait for your return."

The note was signed with Nurse Jane's name.

"Hum!" murmured Uncle Wiggily. "I suppose I was a little long at the perfume counter, but no matter. Nurse Jane will be glad when she gets home and smells this lovely scent. I must take another sniff myself."

So Uncle Wiggily took a smell from the bottle of perfume, and liking it very much, he smelled it again. Then he put it on the table next to the bottle which Mrs. Twistytail, the lady pig, had brought back.

"Ah, that's good!" sighed the bunny. Then, as if an echo had said it, a voice growled:

"And so are you good! You are so good and I am so hungry that I am going to take you off to my den." With that—in walked the Black, Bushy Bear.

Uncle Wiggily had just stretched forth his paw to take another smell of the perfume when the Bear entered.

"What's that—in the bottle?" growled the Bear.

"Sweet new boiled cabbage perfume!" answered the bunny.

"Hum! I'll take a smell and then I'll take you away with me!" growled the Bear. He picked up the bottle, snapped out the cork and took a long strong sniff. Then he gave a howl—oh, such a howl!

"Oh, my neck! My neck! Oh, my nose!" howled the Bear, and out of the door he ran.

"My! I guess he didn't like my perfume," said Uncle Wiggily. But when he looked he saw that the Bear had picked up the bottle left by the lady pig. And that bottle had in it strong ammonia that is used in washing clothes. And a smell from that makes you feel as if some one had hit you. "Ha! Ha! No wonder the Bear was fooled!" laughed Uncle Wiggily. Then he picked up the ammonia bottle, which the Bear had dropped, and the rabbit took good care not to smell it. He corked it and took another sniff of the lovely perfume and when Nurse Jane came in he gave it to her. She liked it very much But the Bear had a headache for a week.

And if the umbrella doesn't stay too late at the moving picture that it doesn't come in time to get breakfast for the goldfish, I'll tell you next about Uncle Wiggily's telephone.

Convert Unused Things Into Money

That used, but still-useful auto is salable! That used, but still valuable furniture is a cash asset. That office fixture, is still serviceable, will yield money.

The useful but unused things, well advertised in the classified columns will relieve any little money stringency you may feel.

Let the classified advertisements serve you.

Wall Street TO-DAY

Last Minute News on Stocks and Financial Affairs

New York, May 1, 1924

SHORT COVER IN STOCKS

R. P. Clark & Co., Ltd.—New York, May 1—Price improvement was registered in practically all sections of the list to-day, substantially in many instances, a combination of factors having made their appearance since the close of business yesterday of sufficient weight to change the complexion somewhat of the market prospect and as a result a better demand for stocks was observable.

There was a goodly amount of short covering but at the same time there was a fair amount of new buying from outside sources.

Quite unexpectedly late yesterday the New York Federal Reserve Bank reduced the re-discount rate from 4½ to 4 per cent., this being a reduction from the level that prevailed since February, 1923. The 4 per cent. re-discount rate prevailed in 1922, in June up to February, 1923, and during that period a substantial upward movement was registered. In fact the low average price on twenty leading industrial stocks registered in June, 1922, is about in line with the current averages, of course, the argument is advanced and logically so, that the abundance of funds is indicative of a slowing down in commercial and industrial activities. Stock market prices to our way of thinking have been discounting the slowing down which is now a reality for the last two or three months.

It can also be said that the lowered discount rate may have its effect in stimulating trade and in prospect of this it would not be surprising if the stock market price tendency should begin to duplicate the action that prevailed from June, 1922, to the forepart of 1923.

MARKET LEADERS DISTINCTLY HIGHER

(By B.A. Bond)—To-day's stock market went far toward proving the contention of some of Wall Street's best observers that the market is entitled to a good rally after so prolonged declines as we have had during the past sixty days. There has been a distinct improvement in tone during the past few days, but to-day stood out in point of gains in the leading speculative issues. The movement in Cast Iron Pipe was halted but the advance of three points in Baldwin and American Can together with the gains in the prominent oils and steels as well as steady improvement in a few rails gave the improvement a more solid appearance. The action of the New York Federal Reserve in reducing the rediscount rate influenced a good deal of overnight buying and opening prices were distinctly better, but these were lost in the first hour's trading and it was not until around mid-session that the market showed its real strength. Stocks seems to have gone into strong hands and probably will remain there until some further gains are established. The short interest can hardly be much reduced as yet, or if it has been reduced in some quarters it probably has been passed on to outsiders who put out short lines on the advance. Last quotations were around the best of the day.

VICTORY BONDS
VICTORIA PRICES

Interest Due—	Bid	Asked
Victory Loan, 5½%—Tax Free		
1927 1st June and December	102.15	103.15
1933 1st May and November	104.40	105.40
1937 1st June and December	106.35	107.35
War Loan 5%—Tax Free		
1925 1st June and December	100.35	101.35
1931 1st April and October	100.45	101.45
1937 1st Marc hand Sept...	101.95	102.95
Victory Loan, 5½%		
1924 1st May and November	99.90	100.90
1927 1st May and November	101.35	102.35
1932 1st May and November	101.80	102.80
1934 1st May and November	102.10	103.16
Dominion Loan, 5%		
1928 15th April and October	99.50	100.50
1943 15th April and October	99.50	100.50

Add accrued interest to date: 1937, 1927, 182 days, $22.904 per $1,000; 1924, 1927, 1932, 1933, 1934, coupon due; 1928, 1943, 14 days, $2.192 per $1,000.

Montreal Stocks
(By R. P. Clark & Co.)

	Last
Abitibi	54
Asbestos	29
Bell Telephone	127
Brompton Paper	35
Brazilian Traction	50-4
Can. Cement, com.	87
Montreal Power	153-6
Can. Car Fdy., com.	44
Do., pref.	87-6
Can. S.S., com.	15
Do., pref.	49-2
Dominion Glass	104
Do., pref.	106
Can. Converters	76-4
Cons. M. & S.	34
Detroit United	64
Dom. Bridge	60
Dom. Canners	24
Dom. Textile	55-1
Lake of Woods Milling	178
Laurentide Co.	86
National Breweries	49-4
Mackay Co.	112
Atlantic Sugar	15
Ontario Steel	42
Howard Smiht	45
Bank of Montreal	233-4
Ottawa Power	84
Bank of Nova Scotia	255
Royal Bank	216-4
Shawinigan	125
Spanish River Pulp	95-4
Union Bank	106
Steel of Can.	72
Toronto Railway	36

FIRMER CLOSING IN CHICAGO GRAINS

Chicago, May 1. (R. P. Clark & Co. Ltd.) Wheat—Deliveries of 3,851,000 bushels were well placed and there was more encouraging news in regard to the cash situation, sales being 420,000 bus. mostly red wheat to Toledo mills.

Local mills were also said to have been after the Red Winter wheat. Receipts continue moderate and the northwest markets, especially Winnipeg showed a firm tone.

Cables were unchanged to ⅜ pence higher. Weather conditions are favorable but the May 1 reports indicate a smaller Winter wheat crop than a year ago. Murray estimating a crop of 559,000,000 and Snow of 560,000,000. A good decrease in Spring wheat acreage is indicated.

The steadiness of foreign markets suggests that the big exports are not burdensome, while the present offerings of wheat from the country do not indicate any big stocks to carry over. The market acts pretty well sold out and expect to see a gradually advancing maket for the time being.

Corn—Cash business in corn was larger and the spot basis was steady with sales of 120,000 bus.

Country sales are not heavy.

Deliveries of 1,105,000 found lodgement without difficulty and cash houses have also been fair buyers of the May. The one depressing feature is the lack of a big eastern demand and we would not be surprised to see a change for the better in that quarter with any firmness in the futures here.

With that idea in mind, believe the situation warrants conservative buying on the dips.

Oats—Deliveries were 1,755,000 which were about in line with expectations.

The sales were fair for shipment at 85,000 and as in other grains, deliveries were well taken.

Crop news favorable and a fair increase is reported in the acreage. Market conditions suggest a steady market with probability that the market will follow any strength in other grains.

Chicago, May 1 (By B.A. Bond)—Traders were inclined to work for a reaction at the opening to-day in the grain pits. It was stated that about 2,500,000 bushels of wheat and 1,500,000 bushels of corn would be tendered on May contracts and this created the belief that liquidation of May deliveries might still have some effect on the market. However, after the mid-session the market firmed up with wheat leading in point of strength. The market lacks snap and very few traders anticipate a broad movement in prices. Sentiment favors higher prices for wheat now that the May liquidation is over without creating any stir in values. Corn was a laggard and closed a small fraction above yesterday's finals, the firmness being entirely in sympathy with the movement in wheat. It is said most of the corn delivered on May contracts will go east and will not be a factor in this market.

	Open	High	Low	Close
Wheat—				
May	103⅝	104⅛	102⅞	103⅞
July	105⅜	106	105⅛	106
Sept.	106⅞	107¼	106⅛	107⅛
Dec.	109¼	109⅝	109	109⅝
Corn—				
May	76¾	77	76½	77
July	78¼	78⅝	77⅞	78⅝
Sept.	78	78⅛	77⅝	78⅛
Oats—				
May	46⅞	47¼	46¾	46¾
July	44⅛	44⅜	44⅛	44½
Sept.	40⅛	40⅛	40	40
Rye—				
May	63¼	63⅜	63	63⅛

The readers of this newspaper seek for the special reasons for visiting one store instead of another in the store's advertising. If the reason appeals to the self-interest of the shopper, it will be deciding.

NEW YORK STOCKS

New York Stock Exchange, May 1, 1924

(Supplied by two local stockbrokers over direct New York wire)

	High	Low	Close
Rails			
Atch., Top. & Santa Fe.	102-2	101-1	101-7
Atlantic Coast Line	117	..	116-6
Baltimore, Ohio	53	52-6	52-7
Canadian Pacific	147-2	..	147
Chesapeake & Ohio	74-6	74-3	74-4
Chicago & Alton	..	..	3-5
Chicago & East Ills.	..	..	21-4
Chicago Great Western	..	..	4
Chic., Mil. & St. P.	14-1	14	13-6
Chicago Northwest	51-6	51-3	51-4
Chic., R.I. & Pac.	23-7	23-1	23-5
Do., 7% pref.	79-6	..	79-6
Do., 6% pref.	67-5	..	67-4
Delaware & Hudson	109	108-2	108-2
Del., Lack. & Western	114	..	115
Erie	24-4	24	24-4
Do., 1st pref.	32-2	31-4	31-6
Great Northern, pref.	56	55-6	55-6
Illinois Central	104	103	104
Kansas City Southern	19-7	19-1	19-7
Lehigh Valley	41-1	40-1	41-1
Louisville & Nashville	90-2	89-6	90
Soo Line	..	..	31-4
Miss., Kas. & Texas	10-7	..	10-7
Missouri Pacific	12-3	12-1	12-3
Do., pref.	40-7	39	40-2
N.O., Tex. & Mex.	114-4	..	114-4
New York Central	101-2	100-4	100-7
N.Y., N.H. & Hartford	18-6	17-6	18-4
Ontario & Western	17	..	17
Norfolk & Western	124-5	122-7	123-6
Northern Pacific	51-5	51-1	51-1
Pennsylvania	44	43-4	43-4
Pere Marquette	47-6	46	47-4
Pittsburg & W. Va.	42	41-6	42
Reading	53-1	52-5	52-6
St. Louis & San Fran.	20-2	19-3	20-2
St. Louis & S.W.	36-5	35-7	36-4
Southern Pacific	89-2	88-6	89
Southern Railway	53-4	52-6	53-2
Texas Pacific	27-5	26-4	27-2
Union Pacific	131	130-2	130-4
United Railways Inv.	..	..	8-2
Wabash	15-4	15-3	15-4
Wabash & "A"	45-3	44-5	45-3
Western Maryland	..	..	8-4
Wisconsin Central	..	..	35-4
St. Paul, pref.	24-4	23-7	24-2
Motors			
Chandler Motor Co.	44-4	42-4	44-2
Continental Motors	6-2	..	6
General Motors	13-6	13-2	13-5
Hupp. Motors	12-3	12-1	12-1
Hudson Motor Co.	23-1	23	23
Mack Truck	79-6	78	79-6
Maxwell Motors	42-2	40	41
Maxwell B.	12	10-4	11-6
Moon Motors	19-4	19-1	19-4
Packard Motor Co.	10	9-7	9-7
Pierce Arrow Motor Co.	7-2	6-6	6-6
Studebaker	83-4	81-1	83-3
White Motor Co.	52	51-6	51-4
Willys-Overland	8-3	8-1	8-3
Do., pref.	65-3	65-5	65-2
Nash	..	..	98
New Studebaker	33-2	32-4	33
Accessories			
Ajax Rubber	..	..	5-3
American Bosch Mag.	24	23	23
Electric Stg. Battery	56-7	56-6	57
Fisherbody	191	190	190
Fisk Tire Company	6-5	6-4	6-3
Goodrich Rubber	21	20-4	20-6
Goodyear Tire, pref.	..	..	42
Kelly Springfield Tire	16	15-2	15-2
Keystone Tire	..	..	3
Lee Tire & R. Co.	10	..	10
Stewart Warner Co.	67-4	65-4	67
Stromberg Carburetor	61	60-4	61-6
Timken Roller Bearing	35-4	34-4	35
U.S. Rubber	30-2	28-7	30
Hayes Wheel	35-3	34-6	35-2
Sugars			
American Beet Sugar	39-6	39-4	39-6
American Sugar Ref.	42-4	40-6	42
Cuba American Sugar	32-2	31-5	32-1
Cuba Cane Sugar	13	..	12-6
Do., pref.	58-3	57-1	57-6
Punta Allegre Sugar	58	57	58
Monati	..	..	58
Porto Rico	77-4	76	76-5
Tobaccos			
American Sumatra Tob.	12-4	12-1	12
American Tob. Co.	144	142-4	144
Liggett & Myers	..	..	61-1
R. J. Reynolds Tob. Co.	65-2	65	65-2
Tob. Products	58-3	55-2	57-7
Do., A.	85-5	84-4	85
Amn. Tob. "B."	139-4	..	138-4
Coppers			
Anaconda	32-6	32-4	32-4
American Smelters	63	61-1	62-7
Butte & Superior	16-3	16	16-2
Cerro de Pasco Copper	46	45	45-7
Chile Copper Co.	28	27-4	27-6
Chino Copper Co.	16-2	..	16-1
Dome Mines	16-2	16	16
Granby Cons. Mining	13-5	..	13-4
Great Northern Ore	27-4	27-2	27-2
Greene Cananea Cop.	13	12-5	12-5
Inspiration Copper Co.	25-1	24-1	25
International Nickel	12	..	13
McIntyre Mines	..	..	15-4
Miami Copper Co.	21-2	..	21-2
Motherlode	..	..	7-7
Nevada Cons. Copper	13	..	13
Ray Cons. Copper	9-7	9-6	9-6
Tennessee Copper	7	6-7	6-7
Utah Copper	67-2	66-7	67-2
Kennecott	38-5	37-6	38-2
Magma	31-6	31-3	31-4
Equipments			
American Brake Shoe	..	..	78
American Locomotive	..	..	71-2
Baldwin Locomotive	112-3	109-2	112-2
Gen. Amn. Tank Car	39-7	39-6	39-4
Lima Locomotive	58-7	..	58-7
N.Y. Air Brake	..	..	37-2
Pressed Steel Car	48	47-4	48
Pullman Co.	115-3	114-4	115
Railway Steel Springs	110-4	110-1	110-4
Steels			
American Steel Fdy.	34-4	34-2	34-2
Bethlehem Steel	49-5	48	49-1
Crucible Steel	53	51-4	52-6
Gulf States Steel	68-3	67	68
Midvale Steel	..	..	27
Otis Steel	..	..	8-2
Repogle Steel	..	..	8
Republic I. & S.	46	45	46
Sloss-Sheffield Steel	56	..	56
United Alloy Steel	..	..	25-3
United States Steel	99-4	97-6	99-3
Do., pref.	120	..	120
Vanadium Corpn.	22-2	22	22-2
Oils			
Prairie Oil	226	224	226
Mutual Oil	10-6	10-4	10-6
Ind. Pete.	18-5	18-4	18-5
Stand. Indiana	59-1	58	58-7
Associated Oil	..	..	80
California Pete.	23-6	23-2	23-5
Cosden Oil	32-2	30-4	31-4
Houston Oil	66-3	64-2	66-2
Invincible Oil	13	12-6	12-7
Marland Oil	34-3	33-4	33-7
Mexican Seaboard	20-4	20	20
Middle States Oil	3-6	3-4	3-5
Pacific Oil	49-4	48	49-2
Pen American Pete.	48-6	47-2	48
Do. "B."	47	45-4	46-7
Phillips Pete.	38-6	37-2	38-4
Pierce Oil	..	..	2
Producers & Refiners	25-6	24-4	25-2
Pure Oil	22-6	22	22-6
Royal Dutch	55	..	55
Shell Union Oil	17-5	17-1	17-2
Sinclair Oil	20-7	20-2	20-6
Skelly Oil	24-2	23-1	23-4
Standard Oil—Calif.	59-4	58-4	59-2
Standard Oil—N.J.	36-2	35-5	36
Superior Oil	..	..	43
Texas Company	41-2	40-5	41-1
Texas Pacific C. & O.	10-1	9-7	10-1
Transcontinental Oil	4-2	4	4-1
White Eagle Oil	24-6	24-2	24-4
Industrials and Miscellaneous			
Corn Prods., new	34-6	34-2	34-5
Cons. Lea, pref.	39	38-2	38-4
Brooklyn Manhattan	15	14-2	14-5
Do., pref.	58-4	..	58
Fleischman	49-4	49-2	49-2
Allied Chemical	71-2	69-4	70-6
Allis Chalmers Mfg.	42-6	41-4	42-6
American Agl. Chem.	8-6	8	8-6
Amn. Agric. Corp.	21-2	20-5	21
American Bank Note	..	..	101
American Can	103-3	100-7	103-3
American Car Fdy.	..	..	156
American Cotton Oil	..	..	8-4
American Drug Syn.	..	..	4-4
American Ice	90-4	..	90-4
American La France	..	..	10-5
American Linseed	14-2	14	14-2
American Metals	..	..	41-4
American Radiator	95-4	95-2	95
American Safety Razor	..	..	6
American Ship & Com.	12-	..	12
American Snuff	135-4	135	134
American Tgh. & Tele.	126-7	125-4	126
American Woolens	66	64-2	65-4
American Zinc Lead	..	..	7-6
Associated Dry Goods	92-4	92	92-4
Atlantic Gulf W.I.	16	15-7	15-6
Atlantic Refining	..	..	108
Austin Nicholls	21	..	20
Barnsdall "A."	..	..	15-4
Beech Nut Packing	..	..	47-4
Booth Fisheries	..	..	4-2
Brooklyn Edison	111-2	110-4	110-5
Brooklyn Union Gas	..	..	60
Brown Shoe Co.	..	..	44
Burns Bros. "A."	107-4	107	107
Burns Bros "B."	..	..	23-2
Butterick	..	..	18-6
Calif. Packing	80-6	80-4	80-6
Callahan Zinc Lead	..	..	4
Chic. Pneumatic Tool	..	..	80-4
Central Leather	12-1	11-3	12
Certain-Teed Prods.	..	..	25
Cluett Peabody Cp.	62-6	62-4	62-6
Coca Cola	66-2	65-1	66
Colo. Fuel & Iron	35	33-6	34-6
Comptg. & Tablg.	..	..	87-2
Cons. Cigar	15	..	14-4
Consolidated Gas	63-5	62-6	63-2
Consolidated Textile	..	..	3-3
Continental Can	48	47-1	47-6
Corn Products	173	172	172-6
Davidson Chem.	52	50	50-5
De Beers	..	..	21-1
Dupont Powder	121	117-1	120-5
Eastman Kodak	..	..	106
Endicott Johnson	..	..	59-6
Famous Players-Lasky	70-4	69	70-2
Freeport Texas	9	8-6	9
General Asphalt	35-6	34-4	35-7
General Electric	221-2	213-2	220-2
Hide & Lea., pref.	53-5	52-4	53-2
Industrial Alcohol	67-4	66-7	67-4
Intl. C'mbst'l Engine	24-4	23	24-3
International Harvester	85-5	85	84-6
Int. Merc. Marine	..	..	9
Do., pref.	33-6	33-4	33-4
Intl. Paper	38-2	37	36-4
Iron Products	49-4	47	49
Jewel Tea	..	..	17
J. Kayser Co.	..	..	32-1
Loews Incorporated	16-2	16	16-1
Manhattan Elec. Sup.	43-3	43	42-3
Martin Parry	..	..	34-6
May Dept. Stores	..	..	85
Montana Power	..	..	62
Montgomery Ward	23-2	22-6	22-6
National Biscuit	..	..	51-6
National Enamel	28-4	27-2	28-4
National Lead	128-4	127-2	128-4
North American Co.	23-2	23-1	23-1
Orpheum Theatre	..	..	16-6
Owens Bottle Works	43-2	42-4	43-2
Pac. Gas & Elect. Co.	..	..	91-7
People's Gas	..	..	92-6
Pittsburg Coal	..	..	55-2
Philadelphia Co.	43	42-7	42-6
Postum Cereal	51	50	50-6
Public Service N.J.	42-2	41-5	41-5
Reynolds Spring	14-2	13-6	13-4
Savage Arms	47	46	48
Sears Roebuck	83	82-7	83-2
Submarine Boat	..	..	8-7
Texas Gulf Sulphur	58-4	58-2	58-4
United Fruit	191	..	187
U.S. Cast Iron Pipe	90-7	87-2	89-1
U.S. Realty	96-2	95	96-4
Virginia Chemical	1-6	..	1-6
Vivaudau Talc	..	..	7-4
Westinghouse Elec.	61-4	60-3	61-3
Western Union	105	..	105
Wilson Co.	8-4	8	8-1
Woolworth Co.	319	312½	317-6
Worthington Pump	..	..	25
Columbia Gas	36-1	35-2	36-1
Congoleum	38-4	36-3	38-4
I.R.T.	21	19-7	20-6

BANK CLEARINGS

The total of bank clearings for the week ending May 1, is $1,891,498, according to a statement issued this morning from the Victoria Clearing House.

WINNIPEG GRAIN

Winnipeg, May 1.—Under the influence of an excellent buying demand, to-day's wheat market was very active, with prices advancing rapidly after a firm opening. At the close May wheat was 2 cents higher, July 1⅜ and October ⅝ cent higher.

	Open	High	Low	Close
Wheat—				
May	99¾	101⅞	99¾	101¾
July	101⅞	103¼	101⅞	103¼
Oct.	100⅞	101¾	100⅞	101¾
Oats—				
May	37¾	38⅛	37⅛	38⅛
July	39⅛	39⅞	39⅛	39⅞
Oct.	39⅛	39¾	39	39¾
Barley—				
May	61⅛	61⅞	61⅛	61⅞
July	61⅞	62¾	61⅞	62¾
Oct.	56	56⅛	56	56⅛
Flax—				
May	207	210¾	207	210¾
July	207	210	207	210
Oct.	190	190	188¾	189¾
Rye—				
May	63⅛	63⅞	63	63⅞
July	65⅜	66⅛	65⅜	66⅛
Oct.	66	66⅛	66	66⅛

Cash Prices

Wheat—1 Nor., 101¾; 2 Nor., 98¾; 3 Nor., 95⅛; No. 4, 90¾; No. 5, 84¾; No. 6, 78⅛; feed, 73¾; track, 101¾.

Oats—2 C.W., 38⅛; 3 C.W., 36⅛; extra 1 feed, 35⅝; 1 feed, 34⅝; 2 feed, 32⅝; rejected, 29⅛; track, 38⅛.

Barley—3 C.W., 62⅛; 4 C.W., 56⅞; rejected, 53⅞; feed, 51⅞; track, 61⅞.

Flax—1 N.W.C., 211¾; 2 C.W., 207¾; 3 C.W., 190¾; rejected, 190¾; track, 210¾.

Rye—2 C.W., 63⅞.

TORONTO STOCKS
(By R. P. Clark & Co. Limited)

	Bid	Asked
Lake Shore	387	
McIntyre Port	1605	1625
Hollinger Cons.	1250	..
Newray Mines	30	31
Temiskaming	25	26
Wasapika Cons.	2½	
Dome Mines	1610	1650
Prest E. Dome	11½	12
Vipond Cons.	105	106
Thompson Krist	3½	4
Atlas	3¾	4
McKinley Dar. S.	12	13
West Dome Lake	23½	24
Mining Corp. Can.	330	334
Moneta	78½	79
Goldale	17¼	18
Argonaut Gold	48¼	49
Indian	20¾	21

NEW YORK COTTON
(By B.A. Bond Corp. Limited)

	Open	High	Low	Close
May	29.40	30.08	29.35	29.97
July	27.80	28.50	27.74	28.27
Oct.	24.25	24.65	24.23	24.55
Dec.	23.70	24.04	23.68	23.93
Jan.	23.40	23.60	23.40	23.57
Spot	....	....	....	30.00

Retail Market

Vegetables	
Garlic, lb.	.30
Cauliflowers .25 to	.30
Parsley, bunch	.05
California Head Lettuce, each	.15
Local Asparagus, lb.	.35
New Local Potatoes, per lb.	.40
Cal. Asparagus, lb.	.35
Cal. Strawberries, per box	.50
Cal. Green Peas, per lb.	.40
Cal. Canteloupes, each .25 and	.35
Hothouse Cucumbers, each .. .30, .25	.15
Local Hothouse Tomatoes, lb.	.50
Cal. Cabbage	.10
Mint	.05
Carrots, 12 lbs.	.25
Leeks, per bunch	.05
Tomatoes, Mexican, lb.	.35
Celery, California, head .20 and	.15
Sweet Potatoes, lb.	.15
Fruits	
New Navels .60, .50, .40 and	.25
Table Raisins, Spanish .45 and	.75
Dates, per lb.	.13
Bananas, dozen	.60
Lemons, Cal., dozen .20, .30 and	.40
Prunes, 2 lbs. for .25, 3 lbs. for .35, 2 lbs. for .45, and, lb.	.30
Turban Dates, packet	.15
Florida Grapefruit, each .10 and	.12½
Grapefruit, California, four for	.25
Apples—Okanagan—	
Newton Pippin	2.75
All kinds, 3 lbs. for	.25
Nuts	
Almonds, per lb.	.35
Walnuts, per lb.	.25
California Soft Shell Walnuts, lb.	.45
Brazils, per lb. .25 and	.30
Filberts, per lb.	.30
Roasted Peanuts, per lb.	.15
Cocoanuts .10 and	.15
Chestnuts, lb.	.35
Dairy Produce and Eggs	
Butter—	
No. 1 Alberta, lb.	.40
Comox, lb.	.45
V.I.M.P.A., lb.	.50
Cowichan Creamery, lb.	.50
Salt Spring Island, lb.	.48
Pure Lard, lb.	.18
Eggs—	
B.C. fresh, extras	.35
B.C. fresh, firsts	.30
B.C. fresh, pullets	.28
Cheese	
B.C. Cream Cheese, lb.	.42
B.C. Solids, lb.	.25
Finest Ontario Solids, lb.	.28
Finest Ontario Twins, lb.	.30
Edam Dutch Cheese, lb.	.50
Gouda Cheese, lb.	.45
Gorgonzola, lb.	.75
Imported Parmesan, lb.	1.15
English Stilton, jar	.90
Stiltons, lb.	.35
Imported Roquefort, lb.	.90
Swiss Gruyere, box	.70
Eagle Brand Camembert, box	.65
Circle Brand Breakfast Cheese, two packages	.75
Fish	
Bloaters, 2 lbs.	.25
Cod fillets, lb.	.20
Halibut, lb.	.30
Soles, lb., .15; 2 lbs. for	.25
Black Cod, fresh, lb.	.15
Skate, lb.	.10
Cod, lb.	.15
Kippers, 2 lbs. for	.15
Finnan Haddies, lb.	.20
Smoked Black Cod	.25
Whiting, .15; 2 for	.25
Oolichans, 2 lbs. for	.25
Smoked Salmon, lb.	.40
Red Salmon, lb.	.35
White Salmon, lb.	.25
Shell Fish	
Crabs .15, .20 to	.25
Shrimps, lb.	.30
Oysters in shell, dozen	.65
Olympia Oysters, pint	.90
Meats	
Pork—	
Trimmed loins, lb.	.30
Legs, lb.	.27
Shoulder roast, lb.	.20
Pure Pork Sausage, lb.	.27
No. 1 Steer Beef—	
Suet, lb.	.15
Sirloin Steak, lb.	.28
Shoulder Steak, lb.	.15
Porterhouse, lb.	.38
Choice Local Lamb—	
Shoulders, lb.	.27
Loins, lb.	.40
Legs, lb.	.40
Prime Local Mutton—	
Legs, lb.	.32
Shoulders, lb.	.20
Loins, full, lb.	.35
Flour	
Standard Grades, 49-lb. sack	2.10

Feed

	Per ton	Per 100
Wheat, No. 1	$44.00	$2.30
Barley	40.00	2.10
Ground Barley	42.00	2.20
Oats	43.00	2.25
Crushed Oats	45.00	2.35
Whole Corn	46.00	2.40
Feed Corn Meal	48.00	2.50
Alfalfa Hay	34.00	1.80
Alfalfa Meal	46.00	2.40
Straw	22.00	1.20

VICTORIA STOCKS

	Bid	Asked
Mining—		
B'n'dary Red Mountain	$ ..	$ .20
Bowens Copper	..	.10
Coalmont Collieries	..	30.00
Consolidated M. and S.	24.00	..
Cork Province	.05	..
Douglas Channel	..	.02
Dunwell Mines	4.45	4.70
Granby Consolidated	14.00	..
Hazelton Gold-Cobalt	..	.02
Hemlock Gold Placer	..	.65
Howe Sound	2.74	3.50
Indian Mines	.20	.23
International Coal	.10	.15
Liberator Mining Co.	..	.05
McGillivray Coal	.65	.75
Premier Mines	2.00	2.50
Sheep Creek Cons.	..	.00¼
Silver Crest Mines	.02	.03¾
Silversmith	.45	.50
Snug Cove Copper	..	.02
Standard Silver Lead	..	.20
Furloch Mines	..	.24
Surf Inlet Gold	..	.17
Glacier Creek	.36	.40
Independence	.20	.29
Rufus	..	.17
Terminus	..	.25
Eldorado	..	.25
Oils—		
Athabasca Oil	..	.10
Boundary Bay Oil	..	.00 1-16
Empire Oil	..	.00½
Spartan Oil	..	.00¼
Sweetgrass	.00¾	.00⅞
Trojan Oil	..	.06½
Utility Oil	..	.00 1-16
B.C. Montana	..	.00½
Miscellaneous—		
Allen Theatre preferred	..	25.00
B.C. Permanent Loan	97.00	..
Canada National Fire	..	48.00
Canadian Pacific Ry.	147.00	152.00
Great West Perm. Loan	..	24.00
Gregory Tire & Rubber	..	2.25
B.C. Marine	..	100.00
West. Can. Flour	..	100.00

SUGAR

New York, May 1.—Raw sugar, 6.15; refined granulated, 7.80 to 8.10.

TO-DAY'S EXCHANGE

Canadian sterling — Buying $4.44; selling $4.47.

Japanese yen, 41.45 cents.

Chinese tael, 72 cents.

New York, May 1. — Foreign exchanges steady. Quotations in cents. Great Britain — Demand 438¾; cables 439; 60-day bills on banks 436½.

France—Demand 6.48; cables 6.49.

Italy — Demand 4.47¾; cables 4.48¼.

Belgium—Demand 5.40; cables 5.41.

Germany — Demand (per trillion) .23⅝.

Holland—Demand 37.46.

Norway—Demand 13.81.

Sweden—Demand 26.47.

Denmark—Demand 16.89.

Switzerland—Demand 17.75.

Spain—Demand 13.75.

Greece—Demand 2.02½.

Poland—Demand .000012.

Czecho-Slovakia—Demand 2.93¼.

Jugo-Slavia—Demand 1.25¼.

Austria—Demand .0014⅛.

Rumania—Demand .52¼.

Argentine—Demand 32.75.

Brazil—Demand 11.30.

Tokio—Demand 40⅛.

Montreal, 98 15-32.

Call money easier; high 4¼; low 3½; ruling rate 4¼; closing bid 3½; offered at 3¾; last loan 3½.

Call loans against acceptances 4.

Time loans easier; mixed collateral 60-90 days 4¼ @ 4½; 4-6 months 4½.

Prime commercial paper 4½.

SILVER

London, May 1.—Bar silver, 32 15-16d. per ounce. Money, 2¾ per cent. Discount rates: Short bills, 2⅞ per cent.; three months' bills, 3 to 3 1-16 per cent.

New York, May 1.—Bar silver, 64⅛; Mexican dollars, 48⅞.

RAW SUGAR MARKET
(By B.A. Bond Corp. Limited)

	High	Low	Close
May	4.33	4.31	4.32
July	4.64	4.48	4.57
Sept.	4.66	4.49	4.61
Dec.	4.27	4.15	4.24
March	3.65	3.62	3.62
Spot	...	...	4½

BARRACKS WRECKED BY IRISH RAIDERS

Books and Guards' Bicycles Taken From Building in County Galway

Belfast, May 1—The Killormer Barracks at Ballinasloe, County Galway, were attacked and wrecked after a preliminary fusillade early to-day. The record books and the guards' bicycles and clothing were removed, but the occupants of the barracks were not molested.

DESTROYED WEAPONS

Belfast, May 1.—Apparently in fear of a Free State raid, the Irish republicans in the County Monaghan salient facing County Fermanagh, where they are in considerable strength, dumped their arms and explosives in a field last night and destroyed them. The explosions were heard eight miles away. The border guards have since been strengthened.

Every day people are saying, "If I could only find a really good second-handed car, I'd buy it, if the price were right, but I can't afford a new one just yet." If you have the car advertise it.

THOROUGHLY DEPENDABLE INVESTMENT SERVICE

If you own Dominion or Provincial Government securities you can increase your income and your capital by exchanging into high-grade B.C. Municipals.

Investigate: We have the Government compiled statistics

R.P. Clark & Co., Ltd.
Investment Securities
Members Chicago Board of Trade, B.C. Bond Dealers' Association, etc.
CENTRAL BUILDING
Phones 5600-5601

DEPARTMENT OF PUBLIC WORKS
Notice Regarding Temporary Closing of Malahat Drive

During tarviating operations the Malahat Drive, from Goldstream to Mill Bay, will be closed to all vehicular traffic from 6 a.m., Monday, May 5, until further notice.

P. PHILIP,
Public Works Engineer.
Department of Public Works,
Parliament Buildings,
Victoria, B.C., April 30, 1924.

THIS BOND YIELDS OVER 6½%

ST. LAWRENCE PAPER MILLS, LIMITED
20-Year Gold Bond Payable in Canada and New York
Price 99.00 and Accrued Interest.

A Newsprint Company with an exceptional standing. We will be glad to furnish you with a prospectus with full particulars upon request.
The Newsprint industry is making rapid progress in Canada, showing a vast increase in production in the last four years as compared with the increase over the same period in the production of the United States.
This is one of Canada's stable industries.

BRITISH AMERICAN BOND CORPORATION, LTD.
Established 1901
Phones 348-349 723 Fort Street
Direct Private Wires to All Eastern Exchanges.

No. 4 of a Series

Portland Canal Mining Camp
"TERMINUS"

Since 1910, when discovered, the Terminus has been developed slowly for want of sufficient funds.

To date, two very high grade substantial ore bodies have been found, also large bodies of lower grade, and surface showings of great promise.

Geological conditions favor the existence of consistent ore to a depth of 4,000 feet. A fraction of this would constitute it a rich mine.

Treasury Stock at 25c

GILLESPIE, HART & TODD, LTD.
Mining Stocks Bought, Sold, Quoted
711 Fort Street Phone 2140 Victoria, B.C.

Manufacturers' Surplus Shoe Sale

SHOES BOUGHT FOR SPOT CASH AT 50c ON THE DOLLAR

Our First Semi-Annual Shoe Sale Commences Tomorrow

When our doors will be thrown open at 10 o'clock a.m. Summer Shoes at Almost Unbelievable Prices

It is seldom that such a variety of dependable footwear is put on the bargain table, and never at such SACRIFICE PRICES.

Get your Summer Footwear here and you will not be disappointed

SEE OUR MEN'S DEPARTMENT FOR VALUES UNEQUALLED ON THE COAST

ASTORIA SHOES
In gunmetal calf, dull calf leg, narrow toe; $10.00 value. Sale price $3.45

SLATER'S TAN AND BLACK CALF SHOES
Single and double soles; $8.00 and $10.00 values. Sale price $6.85

MEN'S BROWN CALF BROGUES AND PLAIN OXFORDS
Double and single Goodyear welted soles; values t soles; values to $8.50. Sale price a pair $3.85

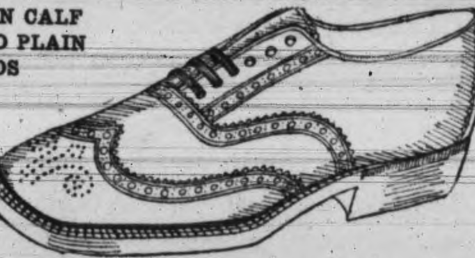

See Our English Line of Shoes at Unbelievable Prices
Men's Pullman and Everett Slippers All at Sale Prices

MEN'S BOX CALF BOOTS
Double soles
Sale price $2.95

MEN'S WORKING BOOTS
With double soles and outside counters; all solid leather.
Sale price $3.45

OUR LADIES' DEPARTMENT IS VERY COMPLETE

HOLLYWOOD SANDALS

In patent colt, grey suede, Airedale, calf, red and white and green kid; regular $6.50. Sale price $4.50

LADIES' PATENT PUMPS
With military or low heels; regular $4.50. Sale price $1.95

Ladies' Vici Kid Gibson Tie, suede lined; $5.00 value. Sale price $1.45

GROWING GIRLS' PATENT ANKLE STRAP PUMPS

Regular $4.00
Sale price $1.95

A Variety of Fancy and Two-tone Patent, Suede and other lines. From $1.45 to $3.95

LADIES' WHITE CANVAS BOOTS
Louis and military heels; small sizes; values to $4.00. Sale price, a pair 50c

OUR CHILDREN'S DEPARTMENT IS VERY ATTRACTIVE

CHILDREN'S SHOES
Sizes 7 to 10½; regular $2.00; Sale price 75c

BOYS' WHITE CANVAS SHOES
Sizes 11 to 13; regular $1.75. Sale price, pair $1.00

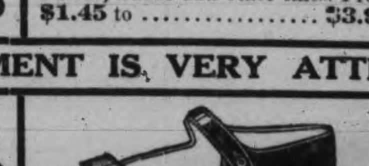

MISSES' WHITE PUMPS
With extra heavy rubber soles; sizes 11 to 2; regular $2.00.
Sale price, a pair 85c

HUNDREDS OF OTHER LINES—ALL AT VERY LOW PRICES—REMEMBER THE PLACE

THE ROYAL SHOE STORE

636 AND 638 YATES STREET—BETWEEN BROAD AND DOUGLAS STREETS—LOOK FOR THE BIG SIGN
IN FAIRNESS TO ALL THE DOORS WILL NOT BE THROWN OPEN UNTIL 10 O'CLOCK A.M.

TELEPHONE YOUR CLASSIFIED ADS. TO 1090 TIMES—WE WILL DO THE REST

MUTT AND JEFF

They Landed in Merrie Old England Yesterday

(Copyright 1924. By H. C. Fisher. Trade Mark Reg. in Canada)

Victoria Daily Times

Advertising Phone No. 1090

RATES FOR CLASSIFIED ADVERTISING

Situations Vacant, Situations Wanted, To Rent, Articles for Sale, Lost or Found, etc., 1½c per word per insertion. Contract rates on application.

No advertisement for less than 15c. Minimum number of words, 10.

In computing the number of words in an advertisement, estimate groups of three or less figures as one word. Dollar marks and all abbreviations count as one word.

Advertisers who so desire may have replies addressed to a box at The Times Office and forwarded to their private address. A charge of 10c is made for this service.

Birth Notices, $1.00 per insertion. Marriage, Card of Thanks and In Memoriam, $1.50 per insertion. Death and Funeral Notices, $1.50 for one insertion, $2.50 for two insertions.

Births, Marriages, Deaths

CARD OF THANKS

Captain and Mrs. W. B. McCartney, of 1232 McKenzie Street, wish to thank their many friends for their kind sympathy during recent sad bereavement; also Nurses Miss Moore, Miss Flower, Miss Mowbray, Miss Moore, Miss Flower, Miss Mowbray and Dr. Sinclair for their kindness and faithful watchfulness over our little Kathleen.

IN MEMORIAM

FAIRFULL—In loving memory of our dear father, Andrew Fairfull, who entered into rest May 1, 1922.
—Inserted by Family.

FUNERAL DIRECTORS

S ANDS FUNERAL CO
Office and Chapel
1612 Quadra Street
Calls Promptly Attended to Day or Night
Phones: Office 2306. Res. 6025

B.C. FUNERAL CO., LTD.
(Hayward's). Est. 1867
734 Broughton Street
Calls Attended to at All Hours
Moderate Charges. Lady Attendant
Embalming for Shipment a Specialty
Phones 2235, 2236, 2237, 1773R.

THOMSON FUNERAL HOME
With the same thoughtful care a member of the family would give, we arrange all details, refraining from undue expense where circumstances advise it.
1625 Quadra St. Phone 498 night or day
Established Over 25 Years

McCALL BROS.
(Formerly of Calgary, Alta.)
"The Floral Funeral Home of the West"
We are winning the confidence of the people of Victoria and vicinity through our methods of conducting our business.
Office and Chapel, Cor. Vancouver and Johnson Sts. Phone 212

MONUMENTAL WORKS

J. MORTIMER & SON—Stone and Monumental work. 720 Courtney Street. Phone 2802.

STEWART'S MONUMENTAL WORKS LIMITED. Office and yard, corner May and Alberta Streets, near Cemetery. Phone 4817. 29

COMING EVENTS

DIGGONISM—"The fellow with the punch beats the one with the hunch." Diggon's, printers, stationers and engravers, 1210 Government Street. Overstocked—big reductions in stationery sundries. 8

DO you paint china? For one week we are offering all our china for painting at a 25 per cent. discount. Our stock comprises cups and saucers, plates, sugars and creams, cream jugs, peppers and salts, bonbon dishes, spoon trays, celery trays, salad bowls, teapots, mustard pots, marmalade pots, hot water jugs, chocolate pots, vases, mayonnaise bowls, hair receivers, etc. Come and look them over. We are open Saturday night. R. A. Brown & Co., Douglas and Johnson. 8

DANCE, Caledonia Hall, Saturday, May 3. Best ventilation, best floor in town. Ladies 25c, gents 50c. Farey's 4-piece orchestra. 1967-5-105

ENTERTAINMENT—Chamber of Commerce, May 3, 8.15 p.m. Best local talent. Music, recitations, short play. Excellent programme. (Auspices Canadian Anti-vivisection Society.) Come and bring your friends. Only 25c admission. Tickets, Poupard's Store, and from members. 1894-2-103

IF your watch does not give satisfaction bring it to "The Jewel Box," new location, 600 Fort Street; work guaranteed. Cleaning $1, mainsprings $1. 8

MILITARY 500—Ward Two Conservative card party and dance, Thursday, May 1, Campbell Building. First table, $5; second, $4; third, $4; and $2 for ten-bid. Admission 25 cents. 1896-2-103

PRINCESS Alexandra Lodge No. 18—Rummage sale, 602 Fort Street, Saturday, May 3, ten o'clock. 1976-2-104

COMING EVENTS (Continued)

SPECIAL in figs at Poupard's, 5 lb. box Smyrna figs 90c. 8

SCOTCH barn dance, Knights and Dames of the Thistle, Orange Hall, Friday, 8 o'clock. Scotch music. Refreshments, gents 50c, ladies 25c. 1968-3-104

THE only place in the city that sells Seattle papers that are printed Sundays is at Buller's News Stand, C.P.R. Depot. tf-8

HELP WANTED—MALE

ENGINEERS schooled for certificates. W. G. Winterburn, 321 Central Bldg. tf-10

HELP WANTED—FEMALE

CIVIL SERVICE classes, starting April 29, for Spring Civil Service exams, Dominion and Provincial. Day school and night school. Sprott-Shaw School. Tel. 28. 11

CIVIL SERVICE classes, starting April 29, for Spring Civil Service exams, Dominion and Provincial. Day school and night school. Sprott-Shaw School. Tel. 28. 11

SITUATIONS WANTED—MALE

GARDENING or odd work done by reliable man. Phone 5614L. 1895-2-104

SITUATIONS WANTED—FEMALE

COMPETENT stenographer desires position. Phone 6071L1. tf

NURSE open for engagement, or will care for patient in her home. Phone 4623Y. tf-15

WILL nurse and do light housework, middle-aged woman, well accustomed to the care of the sick. Box 1959, Times. Mrs. Blair. 1929-6-104

SITUATIONS VACANT

$5—SELL HOUSEHOLD NECESSITIES; greatest imaginable demand; have business of your own; make five dollars up daily; capital or experience unnecessary. Domestic Product Distributors, Brantford, Ont. f-12-113

AGENTS

AGENTS, sell men's shirts and English raincoats (made-to-measure) direct from manufacturer to wearer. Experience unnecessary. Easy to earn $15 to $25 per day. Write for particulars. Biltmore Shirt Company, 232 McGill Street, Montreal. 1900-1-103

TIMBER

RYAN, McINTOSH TIMBER COMPANY LIMITED—Timber cruisers, valuators and consulting engineers. Timber for sale in large and small tracts. Crown grant or license—in any part of the Province. 702 Belmont House, Victoria. 49

MISCELLANEOUS

CALIFORNIA table figs, fresh stock, only 15c pound, at Poupard's. 26

SAWS, tools, knives, scissors put in shape. Phone W. Emery, 1567 Gladstone Avenue. tf-24

Established 1908

"Advertising Is to Business as Steam Is to Machinery"

IT'S GOOD TO BE AN OPTIMIST

—and it's misery to meet the pessimist.

The Optimist—"It's a beautiful day isn't it?"

The Pessimist—"Yes, but I think it will rain soon."

The Optimist—"Well, business is pretty good!"

The Pessimist—"Yes, but I don't think it will last."

NEWTON ADVERTISING AGENCY
Advertisement Writers and Advertising Contractors
Multigraph and Mimeograph Circular Letters and Postcards. Addressing. Mailing Lists.
Rates Quoted for Local, Dominion and Foreign Publications
Suite 24, Winch Bldg. Phone 1915

PERSONAL

AMERICAN Waterbury alarm clocks—$1.49, warranted. Can be had only at the Jewel Box, 600 Fort Street. tf

BUY hand-rolled chocolates locally made for 49c pound at Poupard's. 25

PIANO lessons, your home or mine, beginners or advanced. Phone 7662L2. 1947-6-104

WE BUY second-hand tents; don't mind few holes. 926 Johnson Street. Phone 6679. tf

AUTOMOBILES

PRICED LOW FOR THIS WEEK'S SELLING

A real good FORD touring at $125
A 1920 FORD touring, in fine shape. $275
A 1920 CHEVROLET touring at $325
A 1919 GRAY-DORT touring at $350
A 1919 OVERLAND 90 touring at .. $395
A 1915 HUPMOBILE roadster at ... $250
A 1920 DODGE touring—a snap $450
A 1920 SAXON chummy roadster ... $525
A 1919 McLAUGHLIN Master Six, seven-passenger $775
A 1923 GRAY chassis, like new $375
A 1918 OVERLAND touring, model 90 $125
A 1919 OVERLAND touring, model 85 $125
Easy Terms if Desired

CARTIER BROS.
724 Johnson Street Phone 5237

FIRESTONE solid truck tires. Distributor Vancouver Island (Nanaimo and South). Thos. Plimley Limited, Victoria, B.C.

FORD CHASSIS ..... $ 35
FORD CHASSIS 75
1918 FORD TOURING, starter 175
1918 FORD TOURING 95

Several Other Snaps
All On Easy Terms

NATIONAL MOTOR COMPANY
Oldest Ford Dealers in B.C.
831 Yates Street Phone 4900

BARGAINS IN GOOD USED CARS—1922 Chevrolet Superior, in new condition, many extras; don't miss this one at only $700. 1922-23 Chevrolet Special, used but very little and runs and looks like a new car, at $600. 1922 McLaughlin Master Four, in beautiful condition; this car has been privately owned and has had the very best of care; see this one at $975. 1921 Studebaker Special Six, in the very best of shape; this car has just been overhauled and repainted, and runs and looks like a new car; a gift at $1,150. Fourteen other good cars to choose from.
TAIT & McRAE
Phone 1493 932 Yates St.

SNAPS IN USED FORD DELIVERIES

1917 FORD DELIVERY, in good running order, body and tires in good shape. This sure is a snap $200
1921 FORD DELIVERY, self-starter and good body, motor in splendid shape. If you are in the market for a good delivery at a snap price see this one at $300
1922 FORD LIGHT DELIVERY, self-starter, demountable rims, and in good mechanical order. Upholstery and tires in good shape. 1924 license. A snap at $400
You are cordially invited to inspect our stock of used Ford cars, including all models. Your patronage will be appreciated. Easy terms given and no reasonable offer refused.
W. DINSMORE
1019 Rockland Ave. Phone 2199

FORDS FORDS FORDS
NEW OR USED
BUY NOW
FROM REVERCOMB MOTORS LIMITED
Ford Dealers
Phone 279 925 Yates St.

LOW PRICES FOR IMMEDIATE SALE
HUDSON Super Six, late model, 7-pass., privately owned and in very fine condition, tires like new $975
CADILLAC Eight, privately owned. Drive it and you will appreciate what a bargain it is $775
McLAUGHLIN E45, just overhauled and painted, reliable and good looking. An outstanding bargain $575
GRAY-DORT, has only been used for running around town, and is in particularly fine condition $400
MAXWELL, Touring, 1921, only run few thousand miles. A popular price on a popular car $525
A. W. CARTER
Phone 846 615 Courtney St.
Hudson Super Six and Essex Motor Cars tf

USED CAR VALUES

DODGE TOURINGS 1917, 1919 and 1920 models at special prices for the next few days. Also one 1922 DODGE TOURING in splendid condition.
FORDS we have at all prices from $175 upwards.
A good CHEVROLET DELIVERY, just overhauled and painted and all ready for your work, at only $400.
We also have others which it will pay you to inspect before buying. Terms on any car.
A. E. HUMPHRIES MOTORS LIMITED
Cor. View and Vancouver Streets.
Phone 479

ADDRESSING and mailing circulars to car owners. We have names and addresses of Victoria and Vancouver Island auto owners. Newton Advertising Agency, Suite 24, Winch Bldg. Phone 1915. tf-16

AUTOMOBILES (Continued)

6—GUARANTEED CARS—6
TERMS IF DESIRED

$435—1921 OVERLAND Touring, in splendid condition, new tires.
$595—1922-23 CHEVROLET Special Touring, absolutely as good as a new car.
$425—1921 CHEVROLET Touring, in the very best of condition.
$285—1918-19 CHEVROLET 2-seater. It has new tires, etc., and runs fine.
$325—1921 FORD Touring, good tires, new top, etc., and running like new.
$250—1918-19 GRAY-DORT Touring, a good car for the family.

Terms Arranged
MASTERS MOTOR COMPANY LIMITED
915 Yates St., Cor. of Quadra St. Phone 372

PACKARDS

1 4-PASSENGER TWIN SIX ROADSTER.
1 7-PASSENGER TWIN SIX TOURING.
1 2½-TON TRUCK CHASSIS, practically new.
1 2½-TON TRUCK, in very good condition; will give you the best of service.
Trailers, Tractors and Truck Bodies.
THOS. PLIMLEY LIMITED
Phone 697. Broughton St., Victoria, B.C.

A SEVEN-PASSENGER HUDSON SUPER-SIX, in first-class condition, good tires, full set of side curtains, new paint $850
A SEVEN-PASSENGER BIG SIX STUDEBAKER, in good running order .. $375
1912 OVERLAND, running $65
22x4½, 34x4, 35x4½ and 36x4½ TIRES, slightly used.
Wrecking 1920 Big Six Studebaker for Parts
PACIFIC AUTO WRECKING COMPANY LIMITED
"MR. JUNKIE"
941 View Street Phone 3336

FIRST-CLASS USED CARS.
1921 STUDEBAKER Big Six, 7-passenger, fully equipped, with a first-class guarantee, newly painted, new top ... $1,200
1921 OVERLAND Light Four, in real good order $450
1920 GRAY-DORT, in first-class order. $450
VELIE touring car, in first-class condition, only run 15,000 miles $300
1914 CADILLAC, runs like new, with numerous extras $600
JAMESON MOTORS LIMITED
740 Broughton Street Phone 2246
Vancouver Island Dealers for the Famous Studebaker Cars

FORD touring car for sale, nearly new. 2023 Belmont Avenue. 1982-2-104

IF YOU DO NOT SEE what you are looking for advertised here, why not advertise your want? Someone amongst the thousands of readers will most likely have just what you are looking for and be glad to sell at a reasonable price. tf-10

PARTS—Huge stock of used automobile parts at 50% or more off. W. Frank Cameron Wrecking Co., 919 View Street. Phone 1555. 16

BICYCLES AND MOTORCYCLES

FOR SALE—English bicycle, three-speed, in good condition, cheap for quick sale. Phone 2987L. 1978-2-105

WANTED—MISCELLANEOUS

ECONOMY WARDROBE—Cash paid for children's discarded clothing, toys, etc.; also ladies'. Phone 3126. 559 Fort Street, above Blanchard. 2842-tf

EDINBURGH ROCK is always to be had at Poupard's. 50c pound. 19

TRY the Veterans when disposing of your junk. Best prices paid. Phone 2931, 5796. tf-19

TO LET—MISCELLANEOUS

GOOD large garage with cement driveway and floor, James Bay, near Beacon Hill and Dallas Road; rent low. Phone 2487Y. 8000-6-108

LOST AND FOUND

LOST—Black velvet bag, in ladies' dressing-room at Shriners' Frolic, Armories. Phone 2002R. 1951-2-104

LOST—Three $10 bills. Phone 4976R. Reward. 1973-2-103

LOST—Rear left side curtain. Phone 2805Y. Reward. 1967-2-103

BOATS

CYLINDER grinding, motorboat and motorcar repairs, marine ways, etc. Armstrong Bros., 134 Kingston St. 46

SUMMER RESORTS

WANTED, Summer cottage at Qualicum Beach, must have three bedrooms. Box 26, Times. tf-6

MONEY TO LOAN

AGREEMENTS and mortgages purchased. Money to loan on improved property. Dunlop & Foot, barristers, etc., Sayward Bldg. tf-38

FOR SALE—MISCELLANEOUS

BABY buggy, like new; also folding sulky; snaps. Repairs. 1118 Quadra Street, corner of Fort. Phone 4618R2.

BARGAIN in a beautiful high-grade "Willis" piano, only been in use three months. Small size (but full scale). A lovely instrument. Terms to suit. See this bargain. Willis Pianos Limited, 1004 Government. Phone 514.

CASH register, cost $750; no reasonable offer refused less than $200. Box 519, Times. 1737-6-103

FOR SALE—English baby buggy, in good condition, $12.50. Phone 7198Y1. 1881-6-105

FOR SALE—Piano, also furniture. Phone 2362L1. 1887-3-104

FOR SALE—Oak mantel, with beveled mirror, 2 invalid wheel chairs, oak revolving office chair, hall seat, umbrella stand, white enamel dresser and chair, double bed, child's high chair and bath. Apply phone 6735X. 1980-2-104

FOR SALE—Dining-room suite, fumed oak bedroom set, brass bed, springs, mattress, golden oak dresser and table, good range and kitchen furniture, carpets, garden tools. Phone 4139L. 1889-3-104

FOUR large family ranges, $28, $32, $36, $48. Jack's Stove Store.

FOUR USED RANGE BARGAINS at B.C. Hardware, 718 Fort Street. 18

HIGH-CLASS furniture for sale, owner leaving city. No dealers. Phone 723. 1975-3-104

LOGGERS', cruisers' and sportsmen's clothing, tents, pack sacks, blankets, etc. F. Jeune & Bros. Limited, 570 Johnson Street. 18

MALLEABLE AND STEEL RANGES, $2 per week. Phone 4689. 1424 Douglas Street. 18

RELIABLE mailing lists of Victoria and Vancouver Island home, business men, auto owners, etc.; also complete lists of professional men, retailers, wholesalers and manufacturers throughout Canada. Postage refunded on undelivered mail matter. Newton Advertising Agency (established 1908), Suite 24, Winch Bldg. Phone 1915. dtf-18

SUMMER cottages, garages, built sectional and to your order, any design, slightly used. Green Lumber Company. Phone 5887. tf-19

TELL your friends there is a good adding machine for sale: must sell. Box 1787, Times. 1787-6-102

WILTON Rug—Size 7 ft. 6 in. x 6 ft. 3 in. Almost new. Also six carpet door mats. Apply suite 10, 216 Menzies Street. tf-o

GENTLEMEN'S DISCARDED CLOTHING BOUGHT
Best Prices Paid—We Call
SHAW & CO.,
Phone 491 759 Fort Street

POULTRY AND LIVESTOCK

HATCHING EGGS, $1 per setting. Seaview Poultry Farm, 422 Dallas Road, phone 4946; or Public Market. 1922-24-104

HATCHING EGGS—Your choice of nine breds, $1.50 setting. 897 Old Esquimalt Road. Phone 4797R. 1696

HATCHING EGGS, famous strain W. Wyandottes, $1.00 setting. E. J. Rideout, 437 Kingston Street. Phone 1584X. my21-25

HATCHING EGGS—Noted layers, White Wyandottes and Rhode Island Reds, $1.00 setting. Waterhouse, 170 Obed Avenue. Phone 7027R1. my21-32

INFERTILE EGGS, fresh from the nest. For putting down. Phone Lowe, 4055R2. 1926-6-104

RHODE ISLAND RED hatching eggs for sale, 75c per setting; good stock. Phone 6119L1. o-tf

STRONG CHICKS, one month old, 30c each. Phone 5829L1. o-tf

BUSINESS CHANCES

FOR SALE—Good grocery business on Vancouver Island, in thriving city. Owner wants to retire; good family trade; excellent location. This is a genuine proposition, long established. Owner will also sell house property in the district. For further particulars apply Box 1976 Times. 1976-3-105

UNFURNISHED HOUSES

BUNGALOW for rent, 4 rooms, Portage Inlet, near Gorge bus, $20 month, June, July, August; furnished. Phone 5585X1. 1977-3-105

FOR RENT—Five-room cottage. Apply 1237 Sunnyside Ave. 1844-6-105

FOR RENT—Queen's Avenue, 722, just off Douglas, 7 rooms, newly painted, modern. Phone Sylvester Feed Co. 1824-tf

TO RENT—8-room house, with all conveniences, Hillside Avenue; rent low. Phone 2487Y. 0000-6-108

FURNISHED HOUSES

FOR RENT—To careful tenant, a very comfortable and completely furnished house, 1544 Richmond Ave. Phone 7237Y. 1900-tf

To ensure insertion the same day Classified Advts. should be in The Times Office not later than 12.15 p.m. Classified Advts. received after this time and up to 1 p.m. may be placed under the heading Too Late to Classify, the rate for which is 2c per word.

FURNISHED HOUSES (Continued)

FOR RENT—Ten-room furnished house, with furnace, garage and large garden; opposite Beacon Hill and car terminus. Thos. Plimley, Victoria, B.C. tf22

FURNISHED SUITES

COMPLETELY furnished two-room suites; adults. Dancs Court, Yates Street. 1673-tf

FIELD APARTMENTS—Modern, furnished, three-room suites for rent. Garage. Phone 1356O. tf-20

FURNISHED or unfurnished suite facing park. Phone 3567. 1883-3-103

HUMBOLDT APARTMENTS—Two and five-room suites to rent. Phone 1622. tf-20

UNFURNISHED SUITES

THREE-ROOM APARTMENT in Esquimalt, newly renovated, good-class house, private entrance, desirable location, $15 per month, including light and water. Phone 4946L. 1727-tf

FURNISHED ROOMS

ALBANY HOTEL for cleanliness and comfort, 1021 Government. W. Sheret. 21

DELHI HOTEL ROOMS—Housekeeping and bedrooms. 619 Yates Street. 21

HOUSEKEEPING ROOMS

LETHBRIDGE APTS., 520 Menzies St. Rooms, housekeeping or board. Phone 7162O. 1317-5-105

HOUSES FOR SALE

HOUSES BUILT ON INSTALMENT PLAN
MODERN homes for sale, easy terms. D. H. Hale, contractor, Fort and Stadacona. Phone 1140. tf

WANTED TO RENT

WANTED—A Summer cottage with three bedrooms, near a good bathing beach, for July and August. Box 20, Times.

WANTED—To rent, in Saanich, preferably in vicinity of Patricia Bay, for months of July and August, comfortably furnished cottage having three bedrooms; state terms. Box 301, Times. o-tf

TIMES SUBURBAN SHOPPING BASKET

ESQUIMALT

CONFECTIONERY

GET a nice raisin pie, priced 15c, 20c, 25c, from Hodgson's corner Head and Esquimalt Road.

DRUG STORE

SARSAPARILLA Blood Tonic cleanses the system and purifies the blood. At Fulmer's Drug Store. Price $1.00. Prompt Deliveries.

ELECTRICIAN

FOR electrical troubles phone Iver D. Seeley, 7467L1. 1247 Esquimalt Road.

GARAGE

HOW about tuning up your car? Try Thoburn's for good results.

MILLINERY

MISS E. PHILLIPS, Ladies' and Children's Outfitter. Spring Millinery. Phone 3025.

PLUMBER

HARRY CRAVEN. Phone 2200. In charge of plumbing and sanitary work at Portsmouth, Eng., for eight years, also Navy Yard, Esquimalt. Prices moderate.

W. E. BENNET—Repairs promptly executed at moderate charge. 7358L1. 1352-31

TAILOR

G. BITTON. Our Spring suits will give you service. Phone 2574L1.

JAMES BAY

GARAGE

JAMES BAY GARAGE—specialists in motor car repairs. 515 John St. Phone 4144. McOrmand & Son.

GROCERY

PRIOR'S—Corner Menzies and Superior. Groceries, ice cream, magazines, confectionery, etc.

MEAT MARKET

CLARKE'S MEAT MARKET, 208 Menzies. Phone 2075. We specialize in local-killed meats.

JAMES BAY MEAT MARKET—First-class meats and poultry fresh fish daily. H. S. Bentham, 147 Menzies. Phone 1659.

SHOE REPAIRING

J. CORCORAN, 503 Niagara Street. Work guaranteed. Free delivery. Phone 3323.

HOLLYWOOD

MEAT MARKET

HOLLYWOOD MEAT MARKET—Quality meats, fresh fish daily. Phone 2652.

FOUL BAY

GROCERY

FOUL BAY GROCERY—Phone 4725O. Ground coffee 50c a pound.

TIMES SUBURBAN SHOPPING BASKET (Continued)

FAIRFIELD

BAKERS

TRY Florence Hygienic Bread and fancy Pastries. Delivered daily. Made in light, airy surroundings. Phone 7518.

BUTCHER

FAIRFIELD Meat Market, 255 Cook. Fresh meats, fish, poultry, eggs, butter. It's the quality that counts. Phone 2202.

MOSS STREET Meat Market, cor. of May. Finest quality meats. Fresh fish daily. For QUICK delivery phone 3175.

GENERAL STORE

CROCKERY, hardware and stationery. J. Adeny, phone 2455, 252 Cook St.

GROCERY

FAIRFIELD GROCERY, 235 Cook Street. Everything in best quality. Heinz 57 varieties. Quick delivery. Phone 2188.

HAVE you tried Miss Peter's marmalade? For sale at all grocers. It is delicious and wholesome.

LINDEN GROCERY, phone 1883, cor. of Linden and May. Our motto is "Quality and service."

THOMPSONS are now in their new store, Fairfield and Cook Street. Phone 4937, for special meats and groceries. Prompt delivery.

SOFT DRINKS

CRYSTAL SPRING water supply. Phone 79.

FERNWOOD

DAIRY

ROSE FARM DAIRY, 1307 Gladstone Ave. Our daily produce is fresh daily. Give us a trial. Prompt delivery.

GARAGE

FERNWOOD GARAGE, 2329 Fernwood Road. Our specialty is repairing Fords, Chevrolets, McLaughlins. Prompt service. Phone 7210.

GROCERY

REID'S GROCERY, corner Gladstone and Stanley. Fresh ground coffee 59c per pound. Broken Pekoe tea 55c per lb. Keiller's little chip marmalade two jars for 45c. We deliver.

MEAT MARKET

FERNWOOD MARKET — First-class meats, poultry, butter, eggs and lard. J. Waters, phone 2400. Prompt service.

HILLSIDE

GARAGE

FERNWOOD AUTO REPAIRS—Old Fire Hall. Phone 2802. H. B. Purdey.

GROCERY

AS this is Raisin Week throughout the country, get your's from John E. Fuller, Hillside Ave. Phone 770.

MEAT MARKET

CEDAR-HILLSIDE MARKET — Under new management. High-grade meats, provisions, etc. T. Boughey, 1406 Hillside Ave. Phone 1603.

SHOE STORE

PARKER, 2752 Cedar Hill Road. Special work. Boots from $4 up. Full line of canvas shoes. Phone 6913.

HILLSIDE-QUADRA

DRUG STORE

HILLSIDE Pharmacy—All photographic work ready at 5.15 daily. Phone 2262.

GROCERY

F. BURRIDGE, 948 Hillside. Shell walnuts 40c per lb.; apricots, 2 lbs. for 25c.

HARDWARE

DILL'S HARDWARE—Phone 2954. Hardware, paints, oils, varnishes, crockery, household necessities. Well assorted stock. Low prices.

MEAT MARKET

TAYLOR Meat Market, 2769 Quadra. Delivery to all parts of city. Phone 2258.

OAK BAY

CLEANING

CARPET, stair carpet and rugs, etc., electrically cleaned, 50c per hour. Imray-Gordon, phone 4201L.

GARAGE

CASH for used Fords, starter models. The Meechanical Motor Works Limited, 2013 Oak Bay Ave.

HARDWARE

OAK BAY HARDWARE—Come in and inspect our stock. Equal to any in the city for price and variety.

LAWN MOWERS

COLLECTED, sharpened, reconditioned, J. Peacock, 2003 Oak Bay Ave. Phone 5071L2.

LAWN MOWERS ground, collected, delivered, $1. Dandridge, machinist. Phone 2540, 6535R.

MILLINERY

THE MILTON CO., 1844 Oak Bay Ave. We specialize in millinery. Hats renovated. Ladies', children's and men's wear. Phone 5574.

BUSINESS DIRECTORY

ART GLASS

ROY'S ART GLASS leaded lights, 1118 Yates. Glass sold, sashes glazed. Phone 7571. tf-59

BOOKS

JOHN T. DEAVILLE, Prop. B.C. Book Exchange, library, 813 Government St. Phone 1737. o-

BUILDERS AND CONTRACTORS

ANYTHING in building or repairs, phone 1792. Roofing a specialty. T. Thirkell. 59

CARPET CLEANING

ISLAND Window and Carpet Cleaning Co., 917 Fort. Phone 2815. W. H. Hughes. Hamilton-Beach method. 59

DRESSMAKING

ALL kinds of dressmaking done. Room 108 Woolworth Bldg. Phone 6817. 1502-26-108

MEN'S SHIRTS—Made to order. Price right. 1622 Government Street. 1502-26-108

DYEING AND CLEANING

CITY DYE WORKS—Geo. McCann, proprietor. 344 Fort. Phone 75. 59

ENGRAVERS

GENERAL ENGRAVER, Stencil Cutter and Seal Engraver. Geo. Crowther, Green Block, 1216 Broad St., opp. Colonist. 59

PHOTO ENGRAVING—Half-tone and line cuts. Times Engraving Department. Phone 1090. 59

FURNITURE MOVERS

ABOUT TO MOVE? If so, see Jeeves & Lamb Transfer Co. for household moving, crating, packing, shipping or storage. Office phone 1567, night 2561L, 2824L. 59

FURRIERS

FOSTER, FRED—Highest price for raw fur. 2116 Government Street. Phone 1527. 59

HEAVY TRUCKING

JOHNSON BROS.—General trucking and builders' supplies. Pacific lime, plaster, cement, brick, sand, gravel, etc. Phone 4736. 2744 Avebury Street. 59

LAWNMOWERS

MOWERS ground and adjusted, $1.00; we call and deliver. Walter's Key Shop, phone 2422. 1411 Douglas Street. 59

PAINTING AND DECORATING

LEN OSTLER, painter and decorator. Good work, reasonable prices. Phone 7014L2. 1946-31-129

PATENT ATTORNEYS

T. Y. BOYDEN, M.I.E.E., registered patent attorney, 625 View Street. Phone 916. 59

OXY-ACETYLENE WELDING

CAST IRON, brass, steel and aluminum welding. H. Edwards, 624 Courtney Street. 59

ELECTRIC and oxy-acetylene welding, ship repairs, boilermakers, blacksmith work, brass and iron castings, etc. Victoria Machinery Depot Co., Ltd. Phone 576. tf-59

PLUMBING AND HEATING

A. E. HASENFRATZ—Plumbing, heating, repairs, all kinds. 1045 Yates. Phone 678, res. 4517X. 59

HOCKING, James Bay plumber. Phone 3771. 583 Toronto Street. Gasoline tanks installed, ranges connected. Prompt service. 59

REAL ESTATE AND INSURANCE

B. C. LAND & INVESTMENT AGENCY, 922 Government. Phone 125. 59

SASH AND DOORS

W. F. DRYSDALE COMPANY — Sash, doors and mill work, 1032 North Park Street. Phone 642. 1710-tf

SCAVENGING

VICTORIA SCAVENGING CO., 1824 Government Street. Phone 662. 59

SEWER AND CEMENT WORK

T. BUTCHER — Sewer and cement work. Phone 7241L. tf-33

SIGN PAINTING

MILLER & PATTERSON
828 Douglas Street
Phone 2718 tf

TYPEWRITERS

TYPEWRITERS—New and second-hand; repairs, rentals; ribbons for all machines. United Typewriter Co. Limited, 706 Fort Street, Victoria. Phone 4793. 59

WINDOW CLEANING

ISLAND WINDOW AND CARPET CLEANING Co.
Pioneer Firm
W. H. HUGHES
917 Fort St. Phone 2815

WOOD AND COAL

COOPERAGE Wood Company, phone 5724 after 6.30 p.m. to 10.30 p.m. Best dry fir blocks, per load, $3.50; kindling, $3.00; inside wood, 2 ft. long per load, $4.50. M. D. Kish. 1606-26-115

FOR SALE—Dry shipyard wood, $8 per cord; 2 cords $15. Phone 2764, night 5606L. 1912-26-128

GOOD fir stove wood, $2.75 for half-cord. Phone 2110L. 1476-tf

SHAWNIGAN LAKE WOOD YARD
FRESH water wood, 12-inch lengths; heavy bark; also dry kindlings. 2080 Government Street. Phone 184. tf-60

PROFESSIONAL CARDS

ARCHITECTS

HUBERT SAVAGE, A.R.I.B.A., member of Architectural Institute of B.C. Registered architect. Phone 7741. 424 Sayward Building. 1711-31-103

BARRISTERS

DUNLOP & FOOT
Barristers, Solicitors, Notaries, etc.
Members of NOVA SCOTIA, MANITOBA, ALBERTA and B.C. BARS
Phone 215
612-3 Sayward Bldg., Victoria, B.C.

CHIROPRACTORS

CHIROPRACTORS — Elizabeth Dwight. Consultation free. Phone 7463 or 4446Y. 222-223 Pemberton Bldg. tf-59

Nervous Disorders Chronic Ailments
H. H. LIVSEY, D.C., D.P.C.
Chiropractic Specialist
Graduate of the Canadian Chiropractic College
712 Pemberton Building Phone 4951
BE SURE your spine is in normal condition and is KEPT in normal condition, and you are bound to enjoy health.
Consultation and Spinal Analysis Free.
Hours: Mornings 10-12, Afternoons 2-4, Evenings, Mondays, Wednesdays and Fridays 7-8. mt-48

REAL ESTATE—HOUSES, LOTS, ACREAGE, DAIRY, FRUIT, and CHICKEN RANCHES FOR SALE

CHEAP ACREAGE

LANGFORD, near Lake, 2 acres, all cleared. Price only $200.

PROSPECT LAKE—50 acres, $300.

PORTAGE INLET, 30 acres, $1,500.

TRIPP STATION, 63 acres, $6,300. This is on East Saanich Road and right at station. About 30 acres cleared.

POWER & McLAUGHLIN

620 Fort Street Phone 1466

PROFESSIONAL CARDS
(Continued)

DENTISTS

FRASER, DR. W. F., 201-2 Stobart-Pease Block. Phone 4404. Office, 9.30 to 6 p.m. tf-60

DR. J. F. SHUTE, Dentist. Office, No. 202 Pemberton Bldg. Phone 7157. 60

MATERNITY HOME

BEACHCROFT NURSING HOME, 705 Cook. Mrs. E. Johnson, C.M.B., phone 2722. tf-60

MISS LEONARD'S Nursing Home. Graduate nurse. 1007 Fernwood Road. Phone 2906. tf-60

MOSSFIELD Convalescent Home—For invalids or elderly people. 1263 Richardson Street. 1581-51-115

PHYSICIANS

DR. DAVID ANGUS—Women's disorders specialty; 25 years' experience. Suite 400, Pantages Bldg., Third and University, Seattle. 60

TIMES TUITION CARDS

EDUCATIONAL

CIVIL SERVICE classes, starting April 29, for Spring Civil Service exams., Dominion and Provincial. Day school and night school. Sprott-Shaw School. Tel. 28. 60

SHORTHAND School. 1014 Gov't. Commercial subjects. Successful graduates our recommendation. Tel. 374. E. A. MacMillan. 60

MUSIC

ADVANCED and elementary violin tuition. Drury Pryce, 1548 Fort. Phone 1444. tf-43

When business seems just naturally dull the merchant who is made of winning stuff puts on more steam in his advertising.

MAYNARD & SONS
AUCTIONEERS

Instructed by the owners, we will sell at Salesrooms, 727-733 Pandora Avenue

To morrow, 1.30 p.m.

Another extra large consignment of extra good

Household Furniture and Furnishings

Including: Very good Stanley Piano in mission oak frame, small Chesterfield Suite, upholstered Bed Chair, very fine Jap Inlaid Table, Ladies' Fumed Oak Secretaire, Fumed Oak Hall Stand, several upholstered Arm Chairs and Rockers, upholstered Rattan Chairs, upholstered Mahogany Chairs, Library Table, marble top Centre Table, Oak Morris Chairs, several very old Mahogany and Walnut Chairs, several extra good Couches, very good Wilton and other Carpets, Round and Square Dining Tables with chairs to match, very good Single and Full-size Iron Beds, Springs and Mattresses, very good Cream Enamel, Maple and other Dresser Stands, Gent's Wardrobe, very good Monarch and other Steel Ranges, Heaters, Kitchen Tables, Kitchen Chairs, Kitchen Comforts, large assortment of Cooking Utensils, Jam Jars, One-half Horse Power Direct Current Motor, Garden Tools, Hose, Oil Stove and Burners, etc.

This will be an extra large sale and full particulars will appear in Friday morning's Colonist.

Also at 11 o'clock in our stockyard usual sale of Poultry, Rabbits, Wire Netting, Seed Potatoes, etc.

MAYNARD & SONS
Auctioneers Phone 837

IN THE SUPREME COURT OF BRITISH COLUMBIA

In the Matter of the Estate of David Alexander Nelson Ogilvy, Deceased, and

In the Matter of the "Administration Act,"

Notice is hereby given that under an Order granted by the Honorable the Chief Justice, dated the 17th day of April, A.D. 1924, I, the undersigned, was appointed Administrator of the Estate of the above named deceased, with the will annexed. All parties having claims against the said Estate are requested to forward particulars of same to me on or before the 1st day of June, A.D. 1924, and all parties indebted to the said Estate are required to pay such indebtedness to me forthwith.

Dated at Victoria, B.C., this 30th day of April, A.D. 1924.

R. L. COX,
Official Administrator.

NO! YOU DON'T HAVE TO BUY

But we know you will want to when you

SEE THIS BARGAIN

A CLIENT of ours has just taken over this well-built semi-bungalow and is offering it for just enough to cover the original investment. The house is situated in secluded part of Oak Bay Municipality with easy access to car line, is fully modern, with cement basement and furnace, and has recently been

REDECORATED THROUGHOUT

Fine lot 50x129 and adjacent property can be secured for almost the taxes owing. Taxes only $15 per year. This is a golden opportunity to secure a good home at a snap price or make a sound investment. We can make the terms to suit almost any purse. We are at your service. LET US SHOW THIS TO-DAY—and remember ONLY $2,100 IS THE PRICE.

SWINERTON & MUSGRAVE
640 Fort Street Exclusive Agents

TO CLOSE AN ESTATE

PRICE CUT ACCORDINGLY, NOW ONLY $2,600

FIVE-ROOM BUNGALOW, ONE-HALF ACRE

A SACRIFICE THAT YOU OFTEN HEAR ABOUT BUT SELDOM ACTUALLY SEE. Victoria West, on the high ground and in a good residential area. Modern bungalow of five rooms, has just been redecorated and painted; three open fireplaces, glassed in back porch, concrete foundation, basement, etc.; approximately one-half acre of land; two chicken houses with accommodation for two hundred birds; quantity of large and small fruit. This is a splendid place for chickens and a cow or two.

P. R. BROWN & SONS
Real Estate, Financial and Insurance Agents
1112 Broad Street Phone 1076

MUSIC REVIEW

Rote Songs and Singing Games for School and Home

An exceedingly interesting, useful and sound music publication, just issued from the press in the "Rote Songs and Singing Games for School and Home," by F. T. C. Wickett, A.R.C.O., L.L.C.M., now a resident of the Capital City. Mr. Wickett, before coming to Canada about twelve years ago, did considerable work in training junior and senior choirs in England, and for ten years was supervisor in the schools of New Westminster, B.C. He, too, has acted as adjudicator at singing competitions, and for a number of years has been on the staff of the B.C. Teachers' Summer School, held annually in this city. At present he is choirmaster and organist of St. Mary's Church (Anglican) at Oak Bay.) The publication in question, published by Messrs. W. J. Gage & Co. Limited, of Toronto, has been prepared especially to meet the needs of the primary classes in the public schools of Canada. In its one hundred and fourteen pages are varied, comprehensive, well-written and well-selected songs, games and music for the pianoforte. It embraces traditional settings of nursery rhymes dear and familiar to young and old alike; songs of nature (birds, bees, animals, flowers, etc.); songs of greeting; morning and evening hymns; bed-time songs; songs of the seasons; of fairies, Christmas carols, Canada's national anthems, Maypole dances, waltzes, hornpipes, marches, etc. Many of the selections, both words and music, are entirely new, and have been written especially for this work. The nursery rhymes have been dramatized, and the games, folk-dances and pianofore pieces are particularly suitable for school purposes. Much of these will find valuable information and many helpful suggestions to the primary teacher in the early grades of the public schools. It will also appeal and be equally acceptable for use in the homes were there are little children, and wherever used cannot fail to leave first musical impressions and the beginnings of creating a melody in the heart of the child, thus laying a sure and fond foundation in the musical life of a nation. Besides many numbers being ably and comprehensively written by the author, others have been contributed by Dr. Hodgson, J. Douglas Macey, and G. Jennings Burnett, all of Victoria.

Miss Cotsworth has written directions for the dramatization of "Sing a Song of Sixpence," "Three Blind Mice" and "Little Bo-Peep." Miss E. A. Taylor has arranged "The Night Dance of the Elves," and Miss E. M. Coney, of the Vancouver Provincial Normal School, has contributed many helpful suggestions. Poems have been written by Captain Ralph Berril, and the book—the first of its kind to be prepared, printed and published in the Dominion, has been authorized by the Education Department of the Provincial House of Parliament for use in the Schools of British Columbia.

George Washington was one of the pioneer advertisers of American real estate. And he didn't reply, even in those days, on placards. He used newspaper space.

GOOD VACANT LOTS

OLIVER STREET, Oak Bay, 50x140, with rear access, beautiful oak trees.. $325

FOUL BAY ROAD, Oak Bay, near Fort, 50x120, level, good soil, with rear access $375

SUTLEJ STREET, Fairfield, 47x135, adjoining Cook Street, frontage, facing south $425

These are priced to sell immediately. Let us show you them.

ALFRED CARMICHAEL & CO. LIMITED
624 Fort Street

HOMES OUR SPECIALTY

$2900—5-ROOM BUNGALOW, surrounded with large oak trees, ½ acre lot. Bungalow consists of very large living-room with huge open fireplace, archway to dining-room, good kitchen with pantry, every built-in convenience. 2 very nice bedrooms each with closets, large modern bathroom (3-piece), very large attic, sufficient space for 2 good rooms if desired, stairway built; basement and furnace, garage. This is an opportunity for someone.

THE CITY BROKERAGE
A. T. ABBEY, Mgr.
678 View Street Phone 815

BUY THIS BARGAIN

SIX-ROOM COTTAGE on almost an acre of good land, well situated in Oak Bay Municipality. There are chicken houses for five or six hundred birds, garage, garden and fruit trees. The trustee of the estate says it must be sold. Price $2,300, on very easy terms. Taxes about $50. Now is the time to buy real estate.

A. A. MEHAREY,
408-9 Sayward Bldg., 1207 Douglas Street
Phone 3308

PICTURESQUE COUNTRY HOME, with all city conveniences, acre of garden, lawn, fruit and shade trees; bungalow containing three bedrooms, bathroom, kitchen, dining-room, living-room has open fireplace; basement, laundry-room, furnace; garage. Property stands high, southern exposure, good view, less than five miles out, close to interurban station. Price $4,200.

J. GREENWOOD
1236 Government Street

Vancouver Island News

NEW LODGE OPENED

Special to The Times

Ladysmith, May 1.—Last night in the Odd Fellows' Hall, the Institution of Lodge No. 875, Women's Legion of the Loyal Order of Moose took place. Members from the Legion of Nanaimo put on the degree work, and they certainly are to be complimented on the manner in which they carried out their duties. The drill team were especially good, and words of praise were heard on all sides regarding their smart appearance and their military bearing. After the ceremonies were over a dance and social were held in the lower hall, Little's orchestra being hired for the occasion.

The funeral of the late R. G. Jessup took place at 4.30 o'clock yesterday, the pallbearers being A. G. Verchere, A. P. Glen, E. J. Johnston, E. Forward, W. W. Walkem and F. McLennan. Rev. F. L. Stephenson officiated at the service held in the church, also at the graveside.

W. A. Owen, construction engineer of the Canadian Collieries Limited, was in town on official business today.

A PRETTY TEST

Special to The Times

James Island, April 30.—The attraction at the picture show last Monday was Jackie Coogan in "The Circus," and for this occasion some of the children here dressed up in fancy costumes and paraded round the village, to the accompaniment of all kinds of musical instruments, and arrived at the hall in time for the show, where they were lined up by Mr. Van Norman and a vote taken for the best dressed boy and girl, which resulted in Arlegh and Pasty Van Norman being tied for first girl and Alec. Lynch the first prize for boys. Special mention should also be made of Raymond Rivers and his dog "Brownie," who were dressed exactly alike as clowns.

A very successful whist drive and dance was held last Saturday in order to raise funds for the tennis club. Quite a number of players were present, and more arrived for the dance. Excellent music was supplied by the local orchestra, who were very generous with encores. During the evening Mr. Van Norman presented the prizes for the bowling tournaments for the 1922-24 season just ended. Mrs. E. A. Holmwood and A. J. Dakin won the prizes at whist.

HARDSHIPS AND BAD LUCK DOG AIRMEN IN FLIGHT

Both Participants in World Flight Delayed by Ill Chance

Sensational Flying of Unofficial French Entry Feature of Attempt

APPROXIMATE POSITIONS

British—5,000 miles, thirty-seven days, world flight entry.

American—3,000 miles, forty-five days, world flight entry.

French—4,750 miles, six days, Far East flight.

Portugese—3,000 miles, twenty-four days, Far East flight.

With Squadron Leader Stuart MacLaren held by engine trouble at Parlu, Rajputana, India, and Major Martin, in the flagplane Seattle held at Chignik by northwestern gales unable to join his American companions at Dutch Harbor, the world flight is momentarily at a standstill.

The sensational flight of Lieut. Pelletier Doisy, France, who initiated his advent into the field with a 1,230-mile non-stop flight from Paris to Bucharest on April 24 is drawing marked attention.

Despite the fact that his entry into the contest is unofficial Lieut. Doisy, has commanded attention for the most spectacular developments of the flight. Leaving Paris on April 24, the Frenchman landed at Burcharest, April 26 found him at Aleppo, on the Syrian coast. One day later he was at Basra. Over Bushire, Bandar Abbas and down the Persian Gulf to Karachi, India, sped Doisy, flying 4,750 miles in 38.5 hours actual flying time. With barely one week elapsed since he set out from Paris Doisy is now only a few hundred miles behind Squadron Leader MacLaren.

BRITISH ENTRY

The British plane took off from Calshot on March 25, landing at Havre the same day. Lyons, Civita Vecchia and Rome were reached in three successive days. On March 31 the British entry was forced down at Corfu with engine trouble where fifteen days were spent in awaiting a new motor. Taking the air again on April 16 MacLaren landed at Athens. April 17, found him at Cairo, across the Mediterranean Sea.

From Cairo to Ziza, east of the Dead Sea was flown on April 19. Bagdad was reached on day later with Bushire and Bandar Abbas on the Persian Gulf in quick succession. The British plane was making phenomenal progress when it landed at Karachi on April 23.

Again the luck turned. Taking off from Karachi, the first stage of the Indian crossing, the British plane was forced down with engine trouble at Parlu, Rajputana, a few hundred miles east of its start, on April 26. Advices from Allahabad state that MacLaren must wait the arrival of a new engine at Parlu, an inevitable delay of two weeks.

The British entry has traveled the greatest mileage in the contest to date, covering 5,000 miles in thirty-seven days. The American seaplanes have flown 3,000 miles in forty-five days. The Portuguese Far Eastern flight has covered 3,000 miles in twenty-four days, while France's entry has flown 4,750 miles in six days.

AMERICAN ENTRY

Major Martin in the Seattle, accompanied by the aircraft Chicago, New Orleans, and Boston, took off from Santa Monica, California on March 17. Eugene, Oregon and Vancouver, Wash. were reached on successive days. On March 20 all four machines landed at Sand Point Field, Seattle. A stay of sixteen days was made at Seattle to ship pontoons in places of wheeled landing gear.

April 6 found the American entry at Prince Rupert, where Major Martin crumpled inter-plane struts on one wing. The damage was repaired and on April 10 all four machines were at Sitka, Alaska. Seward, Alaska, was reached on April 13. The Boston, Chicago and New Orleans arrived at Chignik on April 15, but Major Martin was forced down at Portage Bay. He and his mechanic were rescued by the U.S.S. Destroyer Hull on the day following and towed to Kanatak. On April 19 the Boston, New Orleans, and Chicago landed safely at Dutch Harbor where they now await the stranded flagplane, storm bound at Chignik.

Though only meagre news is gleamed from the aviators while in action all participants have had difficulties to contend with. Squadron Leader MacLaren battled for hours in a sandstorm across the Syrian desert. Major Martin stands by his machine in zero weather with ice-encrusted planes. Only Lieut Pelletier Doisy has so far escaped the run of bad luck hovering over what is perhaps the most adventurous attempt of the age. The French and Portuguese entries are not officially in the world flight, but if either reach the Orient successfully it is likely their progress will not be stayed at that point.

TWENTY-FIVE YEARS AGO TO-DAY

Victoria Times, May 1, 1899

A new strike at the Mount Sicker mines is reported by J. H. Little, who arrived here this morning by train. A five foot ledge has been uncovered on the Star property, assaying $43.40 to the ton.

Dr. Ernest Hall, of this city, has completed a post graduate course at the Johns Hopkins University at Baltimore, and will arrive in Victoria and resume his practice here on Saturday next.

A deputation of northern Indians has arrived here to ask the Attorney-General to enforce the regulations against potlatches.

DAILY RADIO PROGRAMMES

THURSDAY, MAY 1

KPO—Hale Bros'. Radio Station, San Francisco; 423 Metres

From 4.30 to 5.30 p.m.—Rudy Seiger's Fairmont Hotel Orchestra, broadcast by wire telephony.

From 5.30 to 6.30 p.m.—Children's hour. Stories by Big Brother of KPO, taken from the Book of Knowledge; The Wire That Run sUnder the Sea. The Tale of Bob Singleton. Androcles and the Lion.

From 7 to 7.30 p.m.—Rudy Seiger's Fairmont Hotel Orchestra, broadcast by wire telephony.

From 8 to 9 p.m.—Organ recital by Theodore J. Irwin at the Wurlitzer.

From 9 to 10 p.m.—Programme by the California Federation of Music Clubs under the management of Mrs. Lillian Birmingham, president of Federation of Music Clubs of California.

From 10 to 11 p.m.—E. Max Bradfield's Versatile Band playing in Rose Room Bowl, Palace Hotel.

KFI—Earle C. Anthony Inc., Los Angeles; 469 Metres

From 4.45 to 5.15 p.m.—Evening Herald news bulletins.

5.15 to 5.45 p.m.—Examiner news bulletins. Talk by William Cox Buehler on "National Parks." Robert W. Hodgson, county farm advisor, "Agricultural Possibilities of Southern California."

From 6.45 to 7.30 p.m.—Y.M.C.A. concert and sales lecture.

From 8 to 9 p.m.—Ambassador Hotel concert.

From 9 to 10 p.m.—Examiner concert. One act musical play presented by the Potbollers.

From 10 to 11 p.m.—Concert arranged by Birkel Music Company.

KGO—General Electric Co., Oakland; 312 Metres

From 4 to 5.30 p.m.—Music by the Concert Orchestra of the St. Francis Hotel, San Francisco; Fermin Cardona conducting.

From 8 to 10 p.m.—"Daddy Longlegs," a comedy in four acts, by Jean Webster. Presented by the KGO Players under the direction of Wilda Wilson Church.

KGW—Morning Oregonian, Portland; 492 Metres

At 8 p.m.—Accordion solos by Johnny Sylvester.

At 8.15 p.m.—Studio programme of dance music by George Olsen's Metropolitan Orchestra of the Hotel Portland; Herman Kenin, director.

At 10 p.m.—Dance music by George Olsen's Metropolitan Orchestra of the Hotel Portland. Intermission solos by Naomi Miller, soprano.

KJS—Bible Institute, Los Angeles; 360 Metres

From 8 to 9 p.m.—Lucile Corbett, reading—The Little Shepherd Who Didn't Go. Vocal and instrumental selections.

KLX—Oakland Tribune, Oakland; 509 Metres

From 3 to 5 p.m.—Baseball scores.

KHJ—Los Angeles Times, Los Angeles; 395 Metres

From 6 to 6.30 p.m.—Art Hickman's Orchestra from the Biltmore Hotel.

From 6.30 to 7.30 p.m.—Music memory contest conducted by Fitzgerald Music Company. Prof. Walter Sylvester Hertzog telling stories of American history. The Hollywood School for Girls Glee Club. Weekly visit of Dickie Brandon, screen juvenile. Bedtime story by Uncle John.

From 8 to 9 p.m.—Programme presented through the courtesy of the Fitzgerald Music Company.

From 9 to 10 p.m.—Albert Bryant, tenor. Susan White, reader.

At 10 to 11 p.m.—Art Hickman's Orchestra from the Biltmore Hotel.

WBAP—Star-Telegram, Fort Worth, Texas; 476 Metres

From 5.30 to 6.30 p.m.—Concert by Owen Crockett's Yeoman Orchestra.

From 7.30 to 8.45 p.m.—Concert by the old time fiddlers of Lewisville, Texas.

FRIDAY, MAY 2

KLX—Oakland Tribune, Oakland; 509 Metres

From 3 to 5 p.m.—Baseball scores.

KGO—General Electric Company, Oakland; 312 Metres

At 3 p.m.—Short musical programme. Third in series of studies on "Our Poets of To-day," by Wilda Wilson Church.

From 4 to 5.30 p.m.—Music by the Concert Orchestra of the St. Francis Hotel, San Francisco; Fermin Cardona conducting.

KHJ—Los Angeles Times, Los Angeles; 395 Metres

From 12.30 to 1.15 p.m.—Programme presented through the courtesy of Barker Brothers. Captain W. F. Cannon will give a "Traffic Talk."

From 2.30 to 3.30 p.m.—Programme presented through the courtesy of Barker Brothers.

KPO—Hale Bros'. Radio Station, San Francisco; 423 Metres

At 12.45 p.m.—Talk broadcast from the Commonwealth Club luncheon at the Palace Hotel.

From 1 to 2 p.m.—Rudy Seiger's Fairmont Hotel Orchestra, broadcast by wire telephony.

From 2.30 to 3.30 p.m.—Organ recital by Theodore J. Irwin, official KPO organist, at the Wurlitzer.

KGW—Morning Oregonian, Portland; 492 Metres.

At 12.30 p.m.—Programme by Peck Holton's Orchestra of Christensen's Hall.

At 3.30 p.m.—Lecture by Esther B. Cooley, clothing expert of Extension Service Oregon Agricultural College; subject, "Who Notched the Coat Lapel?"

YOUR HEALTH

WHAT SCIENCE KNOWS AND DOES ABOUT PELLAGRA

By Royal S. Copeland, M.D.

There are many ills the human body is heir to, the cause of which we can only surmise. Pellagra is such a condition.

Through the South and Middle West there is the greatest prevalence of pellagra.

For many years it was believed that spoiled maize or corn used in the diet was the cause. Investigations made by the United States Public Health Service have shown that while the eating of corn itself does not cause pellagra, they advise very strongly against its forming the principal part of the dietary. This means corn cereals and other corn products.

The first symptoms of pellagra are gastric distress, nausea, gaseous formation, and, of course, diarrhea. The diarrhea of pellagra differs somewhat from that of other conditions. The patient finds it difficult to control the bowel action, and the feces are expelled with great force. The stools have the odor of putrefying material.

The skin symptoms, which are conspicuous, do not as a rule appear until much later. They begin on the exposed portions of the body and at first look not unlike sunburn. They may appear in spots or groups of eruptions. These pass off after a few days, leaving the skin rough and scaly.

The back of the hands, the wrists, the legs and the feet are most commonly affected. Sometimes the skin eruptions develop into raw bleeding surfaces.

Burning of the mouth, swelling of the tongue and itching of the skin are other symptoms.

In the treatment of pellagra, proper hygiene and diet are essential. It has been found that this disease is more common in hot weather than in cold. Therefore, the sufferer will be greatly helped by being kept in a cool room if possible.

Corn and corn products, vegetables consisting largely of roughage should be avoided. Sweet milk, buttermilk, steak lamb chops, white meat of chicken, the finer vegetables, should be all included in the diet.

Rectal injections of bismuth will help the diarrhea, as will colonic flushings. Hyposulphite of soda, one ounce to one pint of water, will relieve the itching of the skin.

Boroglycerine or any alkaline wash will be refreshing if there is soreness of the mouth.

But it is most advisable to be under the observation of your own doctor, who will make the cure speedy and certain.

HERE THEY ARE AGAIN!
1924 CROP

Sterling
CANDY BULRUSHES
PURE FRUIT FLAVOURS
NO SHARP CORNERS

PHOENIX ASSURANCE CO. LIMITED
(LONDON, ENGLAND)

REAL BARGAIN PRICES ON GOOD LOTS IN GOOD LOCALITIES AND UPON GOOD TERMS

OAK BAY—

Monteith St., 50x195, with nice oaks. Price $325

Pleasant Ave., 50x115. Price ... $350

Windsor Rd., between St. Patrick and St. David, 60x120. Price $400

Newport Ave., running through to Linklea, 80x180, magnificent view and treed. Price only $1,000

FAIRFIELD DISTRICT—

In the high part on Fairfield Terrace, 55x132, for $600

GORGE WATERFRONT—

A beautiful lot 50x200, deep water, nicely treed. Price $750

Portage Ave., with unobstructed view of Gorge, 50x120, for $150

B.C. LAND & INVESTMENT AGENCY LIMITED
922 Government Street Phone 128

GUARANTEE WAS NOT GIVEN IN WRITING

Vancouver, May 1.—Holding that a guarantee upon which George G. Bushby, a Prince Rupert manufacturer, paid $36,722 to the Dominion Bank was not in writing, Mr. Justice Gregory has dismissed Mr. Bushby's claim for damages against Albert Henry Tanner, a Victoria dentist.

The guarantee had been given in connection with the assumption in February, 1920, by the Dominion Bank of a loan from Dr. Tanner to Josiah Rylands, who conducted the Rockside Poultry Farm near Victoria. Mr. Bushby guaranteed the bank against loss, and after Rylands became bankrupt had to pay $36,722.

NORMAN E. TRIMPER

THIS MAN TELLS YOU HOW TO KEEP FIT!

Bear River, N.S.—"My back was so bad I could hardly work. I was always tired out and had no ambition; was nervous and dizzy, and everything seemed to worry me. I also had terrible pains in my right side. I felt badly for about eighteen months, and could not do my work as it should have been done. I tried several doctors, and also bought about $25 worth of put up medicines, but I found no relief until I took Doctor Pierce's Golden Medical Discovery and Doctor Pierce's Anuric (anti-uric-acid) Tablets. I have taken two bottles of the Discovery, and four of the Anuric Tablets, and can say that I feel as well as I have felt for the last ten years. I advise any sufferer to give Dr. Pierce's remedies a fair trial. I cannot recommend them too highly for what they have done for me and shall be pleased to answer any one who cares to write me."—Norman E. Trimper, R.R.I.

Obtain these famous medicines now at your nearest drug store, in tablets or liquid, or send 10 cents to Dr. Pierce's Laboratory in Bridgeburg, Ont., for a trial package of any of his remedies. Write Doctor Pierce, President Invalids Hotel in Buffalo, N.Y., if you desire free medical advice. (Advt.)

—Are You Getting Genuine MAPLE BUDS?

WHEN you ask for Maple Buds notice what the man behind the counter gives you. There are a number of cheap imitations that look like Maple Buds, but lack their quality and flavor.

See that you get the genuine—look for the name "COWAN". It is on each real Maple Bud.

If They're not COWAN'S They're Not MAPLE BUDS

Hand the dealer back his substitutes

COWAN

G138

BRINGING UP FATHER —By GEORGE McMANUS

PAINT WITH MARTIN-SENOUR'S 100% PURE PAINT

Use this absolutely pure paint and a year from now you will have no regrets. This pure paint gives maximum protection and it LASTS. Another thing to remember it will cost you as much for labor to apply inferior quality paint. So why not use the best?

DRAKE HARDWARE CO., LTD.

1418 Douglas Street Phone 1645

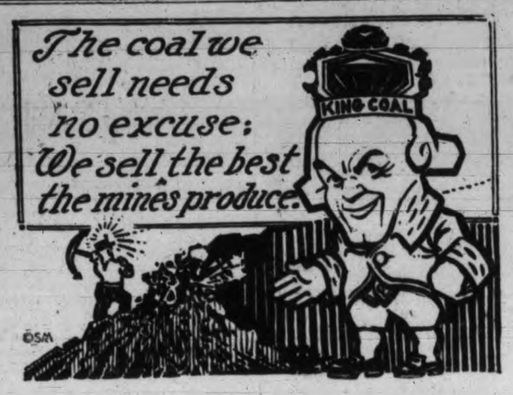

J. KINGHAM & CO. LIMITED
1004 Broad St. Pemberton Block Phone 647
Our Method 20 sacks to the ton and 100 lbs of coal in each sack

Notice to Breeders of Livestock

Mr. Erick Bowman, the discoverer of **The Bowman Remedy,** claims that in treating 50,000 cattle in the United States the results have been successful in 98% of the cases treated.

Are your dairy cows and heifers causing you trouble?

Are you obtaining results in calves and milk that satisfy you?

Do your cows (according to your knowledge of their capacity) produce as much milk as they should—or are you marking time and feeding a number of boarders that should be sent to the butcher?

These are matters that can be put right. Delays are fatal. Why not consult

The Erick Bowman Remedy Co., Office and Factory, 518 Yates St.

Particulars Will Be Furnished Upon Application to the Manager

NO DECISION ON CONCESSIONS ASKED

Elk Lake Projects Held up For Settlement on Future Policy

The uncertainty with regard to Elk Lake, as to whether the city will retain the complete control of the development, or transfer part of it to the Victoria-Saanich beaches and parks committee, led the joint committee yesterday afternoon to decline to deal with several applications for concessions.

Chief among them was the project for a pavilion on the lake, on similar lines to that conducted by people at Kelowna, which has been before the committee for some months. The promoters were represented by one delegate, but it was felt wiser to defer action for the present.

Alderman Todd, who occupied the chair, said in the present uncertainty in connection with the matter, it would be unwise to proceed, and the majority of members agreed with him.

It is understood that the points mentioned affecting Elk Lake will be taken up after the jurisdiction of the property is settled, and when the exact amount of work to be undertaken this year has been decided upon.

A suggestion to purchase an additional piece of land at Elk Lake was submitted, but it was felt the watershed property is already sufficiently large. However it was decided to ascertain the price quoted, and have the information for future use.

ON PERIODICAL INSPECTION VISIT

Lieut.-Col. Charles A. Hodgetts, M.D., Ottawa, Director General of the Dominion branch of the St. John Ambulance Association, who has been conducting examinations in first aid work in various parts of the province, arrived in the city yesterday afternoon from his examinations up-Island among the mining communities.

While in the city he will meet those interested in this class of work. The present president of the B.C. Council is Hon. William Sloan, Minister of Mines, who is away, but other officials will meet Dr. Hodgetts.

He gave an interesting address at Nanaimo on Sunday, outlining the activities of the association in Canada and the various efforts by way of trophy competitions to stimulate the interest in first aid work. He alluded to the excellent organizations now in operation under the auspices of the Candian Pacific and Canadian National Railways, for the purpose of stimulating knowledge of first aid work. A similar address was given here last evening.

Dr. Hodgetts is greatly pleased with the work of the teams at Cumberland and Nanaimo.

On his trip across the continent the colonel has examined teams at the various centres for the militia trophy, the Cadboro trophy for mine rescue work, the Montyzambert, Wallace Nesbitt, police, railways and other trophies.

FEDERAL MINISTER TO WELCOME FLEET

Hon. E. M. Macdonald, Minister of National Defence, Coming in June

Entertainment Committee Finds Itself Handicapped For Funds

Hon. E. M. Macdonald, Minister of National Defence, will be the representative of the Dominion Government at the welcome to the British Special Service Squadron on its arrival here on June 21. Announcement to this effect was made to the Victoria Entertainment Committee last evening.

Apart from the support from the Federal authorities the nature of which is not yet known, the committee has now in sight $5,800, which is far less than the anticipated cost of the entertainments and functions planned for the fleet welcome.

Considerable time was given at the meeting to hear correspondence on the negotiation for funds, and a general sense of regret was expressed that the amounts expected were not forthcoming to the extent expected, entailing an ultimate curtailing of the programme.

The amounts actually promised are: Province $2,500, City $3,000, Oak Bay and Saanich $150 each. No answer has yet been received from Esquimalt.

The only information the committee had definitely with regard to the Federal grant was that contained in the letter of Premier Oliver, part of which was quoted in The Times yesterday. It was impossible to tell from that whether the local committees in Vancouver and Victoria would have any share in the spending of the appropriation.

WANT DEFINITE KNOWLEDGE

During the discussion on the various promises for financial aid, it was decided that an application should be made to the Dominion Government for some specific indication of the support which would be forthcoming toward the celebration, and the finance committee was asked to draft a resolution to be submitted to the Vancouver committee, and go forward jointly to Ottawa on the subject.

PROVINCIAL GRANT

Secretary W. Miller Higgs read a letter which he had written to Mayor W. R. Owen of Vancouver in connection with Premier Oliver's statement from Ottawa on the Federal and Provincial grants. The statement remarked that the Premier deprecated any "unnecessarily lavish expenditure" on the reception, a term which Mr. Higgs believed Vancouver would unite in resenting.

He urged Mayor Owen and members of the Vancouver committee to redouble their efforts to make the British Columiba reception "second to none in the cruise of the squadron" or at least not inferior to the splendid receptions accorded the warships in Australia.

"It would seem," his letter says, "our Provincial Government has little or no conception of the honor our Province has in being that part of our great Dominion where Canada's reception to His Majesty's special service squadron is to be given."

The decorations committee's report drew the suggestion from F. C. Adams that the Chamber of Commerce should be asked to assist in the raising of $1,000 for that fund, so that the decorations could be thoroughly representative of the city. Percy Watson, chairman, stated that it was proposed to ask each of the four western provinces to provide a decorated arch, and that the British Columbia Government would be asked to provide one on Belleville Street, in front of the Parliament Buildings.

The various former residents of the three prairie provinces will be asked to co-operate in the function. The geranium plants on standards, to be erected for the Maytime celebration, will be retained.

Approval was given to the suggestion to ask western cities, and also cities in Ontario to loan bunting for patriotic purposes, as the funds will not allow the ordering of new material.

For the sports committee J. W. Wallis asked for data as soon as possible to arrange cricket and football games. He mentioned that the soccer team of H. M. S. Hood, which he saw play in Scotland, was of excellent class.

Chief Fry reported for the accommodation committee showing the number of rooms which would be available in the hotels and boardinghouses in the last week of June.

Arthur Manson reported for the regatta committee that the programme was in a fairly advanced state. Other committees all showed steady progress.

TRANSPORTATION

A committee, to which J. H. Taylor, A. H. Hebb, W. M. Allan, Walter Miles and R. R. Webb have been named, was suggested to handle the transportation arrangements.

Owing to the resignation of P. A. Rayner as chairman of the band committee, it was resolved to ask Bandmaster Rumsby to take office. Notice was given that the Canadian Scottish pipe band would be available.

It is hoped that the various Island school boards will endeavor to raise some funds to send as many children as possible to Victoria to see the fleet during its stay from June 21 to 25, for the battle cruisers, and for the light cruisers to July 5. The committee decided to ask Alderman Todd to preside during the time that Alderman Harvey is unable to attend owing to illness in his family. Mayor Hayward presided at the gathering.

MORE PEOPLE ARE USING MT. TOLMIE

Some of the Bad Habits of Picnickers Mar Its Pleasure

The reserve at Mount Tolmie is becoming more popular as a picnic and pleasure ground, Councillor Vantreight told the Victoria-Saanich beaches and parks committee yesterday afternoon.

The committee had before it the plan recently prepared to mark the exact boundaries of the reservation, which embraces about 16.4 acres. Owing to the unsatisfactory route of the descent to Cedar Hill Cross Road, there being at present a trail into Richmond Road north of the sand pits, it was resolved that an effort should be made to secure a new approach on the north.

The necessity of improving the southern approach to the mount, from Mayfair Drive, was strongly emphasized, and will be take up, with a view to improve the roadway, and make the ascent accessible to motorists, some of whom hesitated to make the climb at the Easter Sunrise Service.

General satisfaction was expressed at the substantial character of the stand at the summit, which was brought into use on Easter day. It was suggested that a canvas cover in the Summer might be very much appreciated, and would attract a large number of visitors.

A great deal of litter is being left by picnickers, and the committee asked the press to voice an appeal to people to remember those who came after them, also to bear in mind the menace from fire later in the season. Garbage cans are to be placed in position to serve as a receptacle, and orders given to remove the rubbish which has been allowed to lie around.

MOUNT DOUGLAS IS GROOMED FOR SUMMER VISITORS

Beautiful Reserve Will Shortly Be Ready For Annual Influx

Mount Douglas park will shortly be ready for the usual influx of Summer visitors to the beautiful reserve, steps being taken by the Victoria-Saanich beaches and parks committee yesterday afternoon looking to the increased use of the property.

Authority was given to fence a portion of the Glendenning farm line adjacent to Mount Douglas, to keep off straying stock, which has threatened the young plants in the park.

J. Irving drew attention to the necessity of some immediate improvements at Mount Douglas, to make it of greater use for visitors, and the committee approved the recommendations, which it was felt ought to be undertaken as soon as possible. People are already beginning to use the park, it was stated.

MEMORIAL AVENUE

Brigadier-General R. P. Clark attended, and was assured that the city and Saanich authorities would keep their pledge with regard to the apportionments for Memorial Avenue, provided that the Chamber of Commerce committee made up the shortage which was expected by Esquimalt's refusal to contribute this year. It is now understood that Oak Bay will not be able to find the apportionment allotted at the recent inter-municipal conference.

General Clark expressed his satisfaction at the understanding.

At Cadboro Bay, where the committee has a piece of land leased for the purpose of camping and playing field, it was felt that the water frontage was being obstructed, and it was resolved not to lease any additional waterfront area to any one during the life of the lease, in view of complaints which had been received a year ago.

Arrangements for caretakers at Mount Douglas, and at Cordova Bay were authorized.

IS DISAPPOINTED WITH THE BUREAU'S LACK OF GRANT

Fleet Entertainment Committee Feels Golden Opportunity Missed

Major W. H. Langley voiced the regret of the entertainment committee of the British Special Service Squadron last evening at the announcement of the directors of the Victoria and Island Publicity Bureau that they had no funds placed in the budget for publicity for the fleet.

Major Langley pointed out that it was known from last November that the fleet was coming to Victoria this Summer, and it was also known its personnel included potential citizens of much more value than Yankee tourists, however valuable they might be, and most desirable settlers. "It does seem to me," he added, "that some of the money of the taxpayers could very well be spent in efforts towards publicity work in connection with the fleet. It is difficult to understand the attitude of the directors, because the results might be much more productive to this city than two or three seasons of tourists from California or anywhere else. They will spend more money, and are more likely to settle."

Reeve Macnicol, of Saanich, said he thought the bureau should handle the publicity work.

Arthur Manson stated that they could not but feel the bureau had "missed a golden opportunity."

Mayor Hayward, who presided, answered the comment as a director of the bureau pointing out that the budget had been made up before the application for a grant had been filed from the committee.

Major Langley: It was common knowledge the fleet was coming.

The Mayor pointed out that the appropriation for the bureau had slowly dwindled, and large contracts had been made for advertising which had to be carried out.

Major Cuthbert Holmes supported the Mayor by saying the budget was drafted in December.

His Worship said they were at liberty to criticize but the facts were as he stated.

The committee then passed a recommendation sought by Frank Ghoma, as chairman of the publicity bureau, for a sum to send matrices of pictures of ships in the squadron to American newspapers in Washington and Oregon.

NO OPERATION FOR HER

She Took Lydia E. Pinkham's Vegetable Compound and Escaped the Operation Doctor Advised

Louisville, Ky.—"I wish to thank you for what your medicine has done for me. I was in bed for eight or nine days every month and had a great deal of pain. The doctor said my only relief was an operation. I read of Lydia E. Pinkham's medicines and tried the Vegetable Compound and the Sanative Wash, and they surely did wonders for me. I feel fine all the time now, also am picking up in weight. I will tell any one that your medicines are wonderful, and you may publish my letter if you wish."—Mrs. Ed. Boehnlein, 1130 Ash St., Louisville, Ky.

Backache, nervousness, painful times, irregularity, tired and run-down feelings, are symptoms of female troubles. Lydia E. Pinkham's Vegetable Compound should be taken whenever there is reason to fear such troubles. It contains nothing that can injure, and tends to tone up and strengthen the organs concerned, so that they may work in a healthy, normal manner. Let it help you as it has thousands of others It is now selling almost all over the world.

Japanese in U.S. Return Home to Bring Back Wives

San Francisco, May 1.—Hundreds of unmarried Japanese men, anxious to marry countrywomen and return to this country before the proposed immigration law becomes effective July 1, are crowding all steamships sailing from here for the Orient in time to return before July 1, according to the San Francisco Examiner.

The paper cites the Pacific Mail steamship President Wilson, which sailed yesterday for Japan with 400 Japanese on board.

Gordons Limited

THE POPULAR YATES STREET STORE

Flannel Dresses
REGULAR $10.00 FOR
$6.95

Dainty new season's styles in popular shades, fine all-wool materials; all regular sizes in the lot.

25 Only, Skirts
FORMERLY PRICED TO $9.50
$3.95

Ladies' regular sizes, tweed mixtures and plain white serges; some of this lot formerly priced to $9.50.

Splendid Millinery Values

Smartly trimmed snappy styles in popular headwear $3.95

New English Hosiery

Ladies' Ribbed Silk Sport Hose; extra wearing quality, distinctive and durable; all the new shades; wonderful value, per pair $1.75

Ladies' Art Silk Hose, heavy quality, double silk soles, high spliced heels; wide tops $1.25

Ladies' Novelty Silk Sport Hose; new combination colorings; very smart, pair $2.25

Ladies' Art Silk Hose; seamless double soles, heels and toes; wide fitting tops; all the new shades, pair 89c

Ladies' Silk Hose with wool-lined soles, assuring great wearing comfort; all fashionable shades. Extra value $1.39

Staple Goods Reduced

Printed Bedspreads
Special, Each $1.89
In green floral designs; size 68 by 84. Hemmed ready for use.

Nurse Cloth
Regular 35c Yard 29c
A quality for hard wear, in plain blue stripes and check designs.

French Ratines
Regular $1.75, Yard 95c
Fine quality, in good colorings; 38 inches wide.

English Ginghams
Special Value, Yard 19c
Novelty plaid and check designs, in pleasing colorings; splendid wearing and washing quality.

C. A. Goodwin
King's Road
He Sells "OUR OWN BRAND" Butter

SEEDS! SEEDS!
OUR NEW ADDRESS IS
1421 DOUGLAS STREET
W. J. SAVORY SEED AND FLORAL CO., LTD. Phone 1024

STOCKER'S—THE RELIABLE

STOCKER'S SPEEDY SAFE SERVICE

Messengers, Freighting, Furniture and Piano Moving, etc.
Phone 2420, 2460 or 3450

MANUFACTURERS' SAMPLE SALE

Including Job Lots and Closing Out Lines. Thousands of Seasonable Goods Thrown on the Tables For Clearance at Less Than Factory Prices.

Men's, Women's and Children's Underwear, Hosiery, Sweaters, Pullovers, Nightgowns, Men's Negligee Shirts, Working Shirts, Socks, Gloves, Braces, Ties, Towels Bedspreads, Blankets, Boots, Shoes, Slippers, Pumps, Etc.

Children's Dresses, 2 to 6 years. Reg. Price $1.25 ..... 69c

Men's Blue Chambray Working Shirts. Reg. $1.25 ..... 79c

Ladies' and Children's Cotton Drawers, lace edging, Reg. Price 75c 29c

Men's Athletic Combinations, Reg. price $1.50 ..... 89c

Ladies' Sleeveless Cardigans, Reg price $2.50 ..... $1.49

Men's Cotton Working Gloves, regular price 20c; 2 for 25c

Ladies' Cotton Nightgowns, regular price $1.50 ..... 89c

Men's Strong Dark Grey Working Socks, reg. price 30c 15c

50 Pairs Children's White Canvas Footwear, reg. price $1.50 ..... 79c

Assorted Lot of Ladies' White Boots and Pumps, reg. price $2.50 ..... 98c

The General Warehouse
527 YATES STREET Wholesale District Phone 2170 Victoria, B.C.

Boys' Extra Strong Running Boots and Shoes, black or tan. Regular price $1.50 ..... 98c

Special Attention Given to Mail Orders